The Lion

1950

ALLEN COUNTY PUBLIC LIBRARY
3 1833 07523 3103

1950

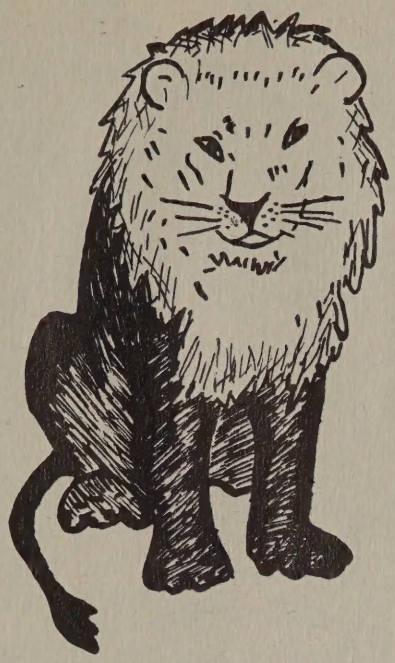

THE LION

PUBLISHED

BY

THE SENIOR CLASS

OF

CINCINNATUS CENTRAL HIGH

CINCINNATUS, NEW YORK

ALMA MATER

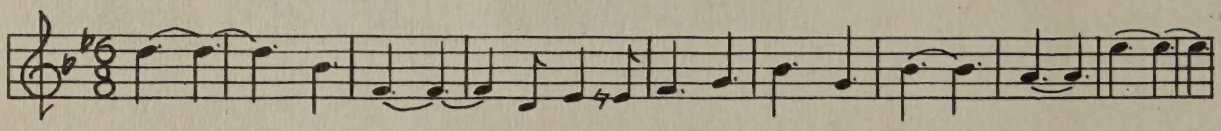
Hail, — C Hail, — to Cin-cinna-tus Al-ma Mat— er— Hail,—

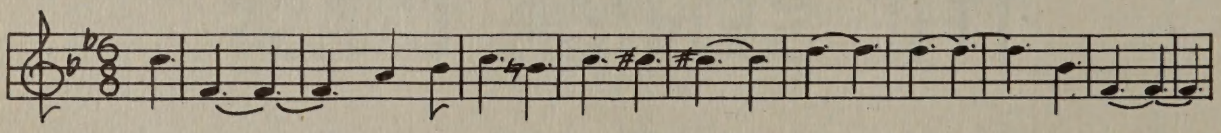
C Hail, — May her sons all do her hon — or — Hail — her girls

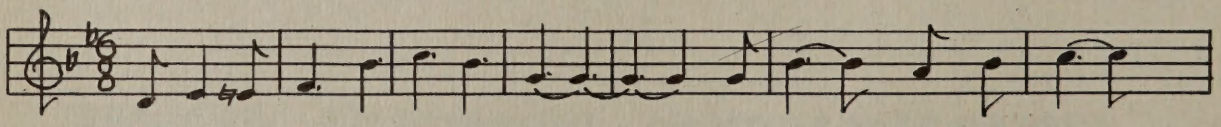
May there be loyal spir-its bright, — We'll fight for the right

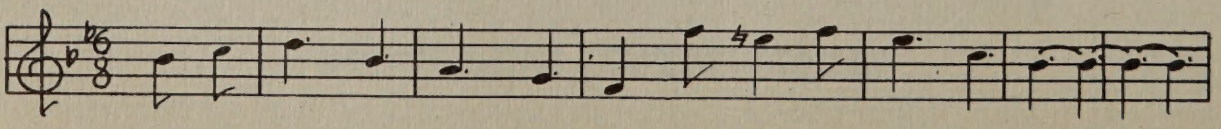
of our Al-ma Mat- er, Hail to Cin-cinn-a-tus High. —

FOREWORD

THIS YEAR THE SENIOR CLASS IS PUBLISHING A YEARBOOK OF GREATER SCOPE IN AN ATTEMPT TO REPRESENT MORE FULLY THE SCHOOL AND COMMUNITY. WE HAVE INCLUDED PHOTOGRAPHS OF ALL GRADES AND PICTURES OF MANY MORE ACTIVITIES. THROUGH OUR PATRONS, ALUMNI AND ADVERTISEMENTS WE HAVE REACHED THE OTHER INDIVIDUALS.

OUR THEME IS THE "GAY NINETIES" WHICH CATCHES THE EYE OF BOTH STUDENTS AND OLDER PEOPLE. WE SINCERELY HOPE THAT OUR BOOK WILL BRING ABOUT A BETTER UNDERSTANDING BETWEEN STUDENTS AND COMMUNITY.

THE SENIOR CLASS OF 1950, RESPECTFULLY DEDICATE THIS ISSUE OF "THE LION" TO MRS. CORA HIGGINS, OUR FIRST GRADE TEACHER. SHE HAS BEEN A MEMBER OF THE FACULTY FOR NINETEEN YEARS AND HAS TAUGHT MANY WHO HAVE ATTENDED THIS SCHOOL.

THESE FACTS ALONE ARE NOT ADEQUATE IN DESCRIBING MRS. HIGGINS' SERVICE TO THE SCHOOL, THE COMMUNITY AND THE GRADUATES; FOR BY THEM SHE HAS GAINED GREAT RESPECT AS A TEACHER AND CITIZEN WHOSE EXAMPLE IS WORTHY OF FOLLOWING.

BY MEANS OF THIS DEDICATION, WE WISH TO GIVE RECOGNITION TO MRS. HIGGINS FOR HER PATIENCE, SKILL, AND THOROUGHNESS. IT IS, INDEED, A PRIVILEGE FOR US TO HONOR HER IN THIS WAY.

DEDICATION

PRINCIPAL'S MESSAGE

ASIDE FROM STUDYING THE 3 R'S AND OTHER RELATED SUBJECTS YOU HAVE BEEN ENCOURAGED TO PARTICIPATE IN OTHER PHASES OF SCHOOL LIFE. YOU HAVE BELONGED TO CLASS ORGANIZATIONS, AND VARIOUS CLUBS. SOME HAVE BEEN STUDENT SENATE MEMBERS. MANY HAVE PARTICIPATED IN MUSIC AND SPORTS. THROUGH YOUR PARTICIPATION YOU NOT ONLY HAVE PREPARED YOURSELF FOR ADULT LIFE BUT HAVE GONE THROUGH A PERIOD OF PRACTICING THOSE ACTS WHICH ARE NECESSARY FOR THE SAME.

WE LEARN FROM STUDYING BIOLOGY THAT THE FORMATION OF ANY HABIT, WHETHER IT BE LEARNING TO TYPE OR TO PLAY BASKETBALL, REQUIRES A PERIOD OF PRACTICE. HUMANS FOR THE MOST PART ARE CREATURES OF HABIT. ALTHOUGH THOUGHT IS NECESSARY FOR MANY OF OUR ACTIONS, AN EFFICIENT WELL ADAPTED PERSON IS AN INDIVIDUAL WHO POSSESSES GOOD HABITS.

WE HOPE YOU HAVE ACQUIRED AND WILL CONTINUE TO ACQUIRE THOSE HABITS WHICH PROMOTE COOPERATION, UNDERSTANDING AND PROGRESS. TRUE PROGRESS IN A DEMOCRACY COMES THROUGH COOPERATION; COOPERATION CAN COME ONLY THROUGH UNDERSTANDING.

POSSESS THESE HABITS AND NOT ONLY WILL YOU LIVE A HAPPIER LIFE BUT THE EXAMPLE YOU SET WILL BE A STEP TOWARD MAKING YOUR COMMUNITY A HAPPIER ONE IN WHICH TO LIVE.

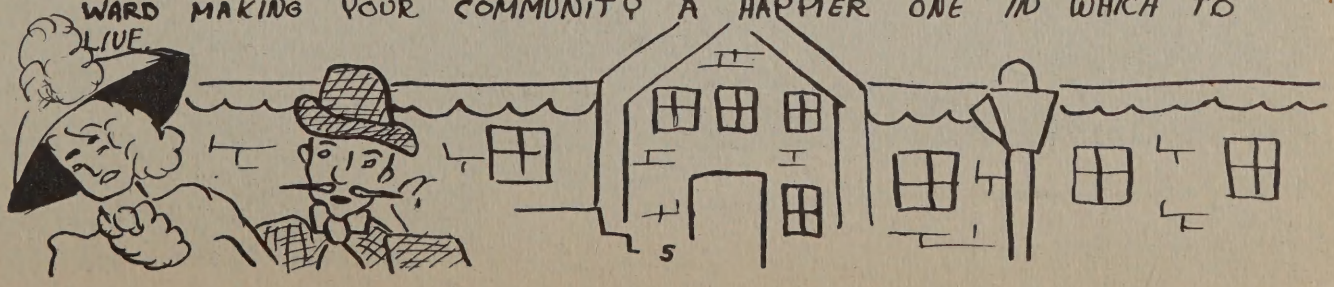

FACULTY

1ST TABLE: DODGE, WILBUR, CHURCHILL MACDONALD, PRATT
2ND TABLE: MUDGE, DUMOND, PAPISH, WOOD, HIGGINS
3RD TABLE: CARR, ADAMS, ANDREWS, MARICLE
4TH TABLE: CLOUGH, BURKE, MCNALLY, MORGAN, TOTMAN
5TH TABLE: MUNCY, PARKS, WILT, OSBORNE
6TH TABLE: SPRINGER, MACDONALD, BRAMER, KAUFMANN
STANDING: BLEIGHT

BD. OF EDUC.

L.R.
POTTER, PRES, SUAREZ, BAILEY, DAVIS, DELAVAN, HARVEY
ABSENT
FREEMAN, HAKES, WHITE

The Golden 50TH

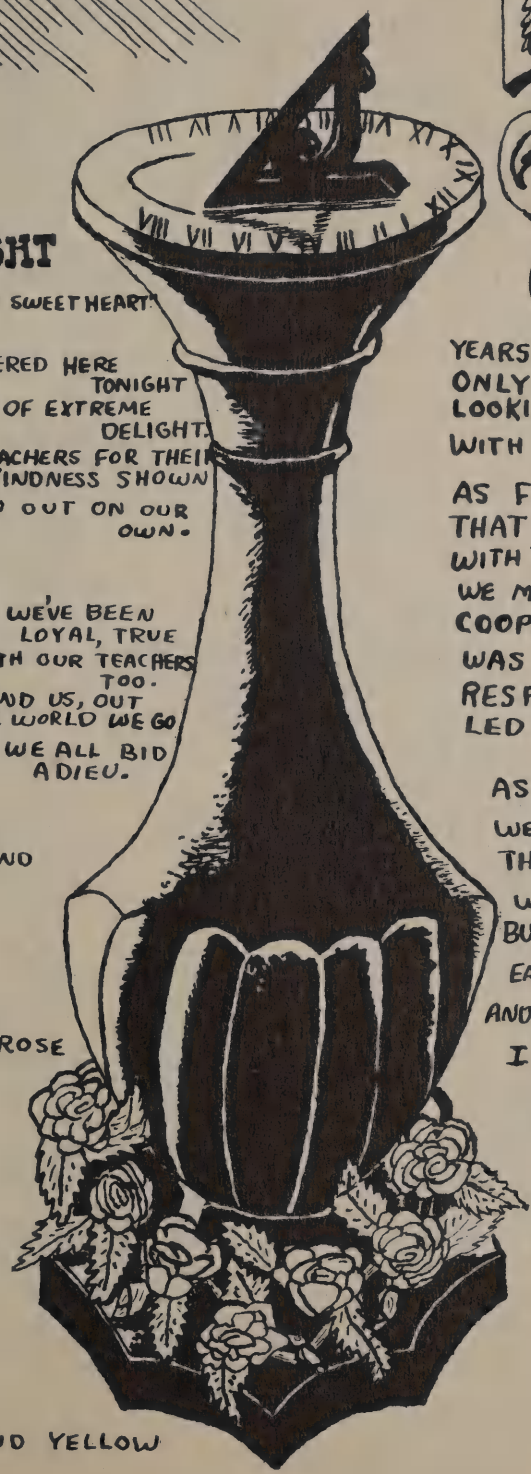

GRADUATION NIGHT

TO THE TUNE OF "LET ME CALL YOU SWEETHEART"

WE, THE CLASS OF FIFTY, GATHERED HERE TONIGHT
WISH TO EXPRESS OUR FEELINGS OF EXTREME DELIGHT.
WE THANK OUR FRIENDS AND TEACHERS FOR THEIR KINDNESS SHOWN
AS WE, THE CLASS OF FIFTY GO OUT ON OUR OWN.

NOW WE LEAVE OLD CINCY WE'VE BEEN LOYAL, TRUE
WE'VE SPENT THESE YEARS WITH OUR TEACHERS TOO.
WE LEAVE OUR FRIENDS BEHIND US, OUT INTO THE WORLD WE GO
NOW WE LEAVE OLD CINCY, WE ALL BID ADIEU.

CLASS SONG BY
MARY JEAN COOPER AND
LOIS PEAK

CLASS FLOWER : YELLOW ROSE

CLASS MOTTO :
FORWARD EVER
BACKWARD NEVER

CLASS COLORS : GREEN AND YELLOW

CLASS POEM

YEARS GO PAST ON FLYING WINGS;
ONLY MEMORIES REMAIN.
LOOKING BACK, WILL WE CHECK EACH ONE
WITH A LOSS OR WITH A GAIN?

AS FRESHMAN WE ACQUIRED A CLASS
THAT HAS PROVED TO BE THE BEST;
WITH THE HIGHEST STANDARDS WE COULD SET
WE MET AND WON EACH TEST.
COOPERATION IN OUR SOPHMORE YEAR
WAS ONE OF OUR MANY GAINS.
RESPONSIBILITY WE SHARED AS JUNIORS
LED US ON TO FAME.

AS WE END OUR SENIOR YEAR
WE FIND THROUGHOUT THE CLASS
THAT OUR UNPAVED LIFE OF HIGHWAY
WILL NOT RUN AS SMOOTH AS GLASS;
BUT WITH COURAGE WE WILL CHALLENGE
EACH ROUGH AND BUMPY SPOT;
AND WITH FOUR YEARS OF GAIN BEHIND US,
I KNOW WE'LL STAY ON TOP.

YES, YEARS GO BY ON FLYING WINGS
ONLY MEMORIES REMAIN.
LOOKING BACK WE CHECK EACH ONE
NOT WITH A LOSS BUT WITH A GAIN.

MARJORIE GREENE

MARY JEAN COOPER "M'JEAN"

INTRAMURALS	1 3, 4
GIRLS CHORUS	3
YEARBOOK	4
PLAY	3
DRAMATIC CLUB	2
FAIR ASS'N	3, 4

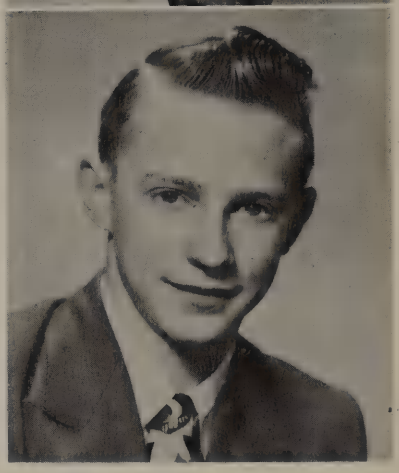

GLENN ALLEN "ZEKE"

MALE CHORUS	1, 2, 3, 4	BAND	1, 2, 3, 4
MIXED CHORUS	1, 2, 3, 4	ORCHESTRA	1, 2, 3, 4
INTRAMURALS	1, 2, 3, 4		
CLASS PRESIDENT	1 4		
BASKETBALL	1, 2, 3, 4		
MUSIC COUNCIL	2 4		
STUDENT SENATE	3		
PLAY	3		
SWING BAND	4		
PHYS. ED. DEMONSTRATION	1, 2, 3, 4		
VARSITY CLUB	4		
YEARBOOK	4		
TRACK	3, 4		
ALLSTATE (MUSIC)	3		

NORMA BROWN "BROWNIE"

INTRAMURALS	1, 2, 3, 4
YEARBOOK	4
NEWSPAPER	4
DRAMATIC CLUB	2
BASKETBALL	2, 3
SOCCER	2
VOLLEYBALL	3, 4
SOFTBALL	3
PHYS. ED. DEMONSTRATION	2 3

RICHARD AUWARTER "JULIUS"

CLASS V. PRES.	4
F.F.A.	1, 2, 3, 4
STUDENT COUNCIL V. PRES.	4
INTRAMURALS	1, 2, 3, 4
BASKETBALL	1, 2, 3, 4
BASEBALL	1, 2, 3, 4
PLAYS	3, 4
EMPIRE BOY'S STATE	3
TRACK	3, 4
VARSITY CLUB	4
PRES. SCHOOL FAIR	4
ATHLETIC ASS'N.	1
RIFLE CLUB	2, 3, 4
AG. JUDGING TEAM	2, 3, 4

MARJORIE GREENE "JOSIE"

INTRAMURALS	1, 2, 3, 4
DRAMATIC CLUB	2
VOLLEYBALL	3, 4
SOFTBALL	3
MIXED CHORUS	4
GIRL'S CHORUS	4
CHEERLEADING	4
CLASS TREASURER	4
NEWSPAPER	4
YEARBOOK	4
PLAYS	3, 4
PAGEANT	4
PHYS. ED. DEMONSTRATION	2, 3
MUSIC CLUB	4

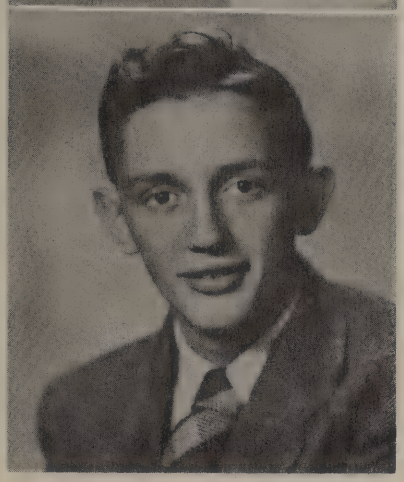

EARL AYLESWORTH "EARL"

INTRAMURALS	1, 2, 3, 4
PLAY	3
F.F.A.	1, 2, 3, 4
REPORTER	3
BASEBALL MGR.	3
DRAMATIC CLUB	2
YEARBOOK	4
NEWS PAPER	4
RIFLE CLUB	2, 3, 4
VARSITY CLUB	4
SCHOOL FAIR ASS'N	2, 3, 4
FAIR TREASURER	4
VOLLEYBALL	3

JOHANA HAMMOND "JONIE"

BAND	1, 2, 3, 4
ORCHESTRA	2, 3, 4
NEWSPAPER	4
YEARBOOK	4
INTRAMURALS	1, 2, 3, 4
ALLSTATE (MUSIC)	4
MUSIC CLUB	4

RICHARD FRY "IKE"

NEWS PAPER	4
INTRAMURALS	1, 2, 3, 4
YEARBOOK	4
PLAY	3
DRAMATIC CLUB	2
PHYS. ED. DEMONSTRATION	2, 3

NOREEN JONES "BUTCH"

TRANSFERRED FROM ELMIRA

INTRAMURALS	4
PLAYS	4
GIRLS' CHORUS	4
MIXED CHORUS	4

LOWELL HARVEY "FLASH"

SOCCER	1, 2, 3
BASKETBALL	1, 2, 3
BASEBALL	1, 2, 3
TRACK	1, 2, 3
F. F. A.	1, 2, 3, 4
VARSITY CLUB	4
RIFLE CLUB	2, 3, 4
ATHLETIC ASS'N V. PRES.	2
STUDENT COUNCIL TREAS.	4
INTRAMURALS	1, 2, 3, 4
ALL STAR SOCCER	3
VOLLEYBALL	1, 2, 3

MARY KEMAK "MARY"

INTRAMURALS	1, 2, 3, 4
DRAMATICS CLUB	2
F.H.A. SECRETARY	3, 4
CLASS SECRETARY	3, 4
LION'S ROAR	3, 4
YEARBOOK STAFF	4
FAIR ASS'N	2, 3, 4
PLAY	4
F.H.A. CONVENTION	3

FRITZ HESS "DOC"

BASKETBALL	2, 3, 4
TRACK	2, 3, 4
SOCCER	2, 3, 4
BASEBALL	2, 3, 4
VOLLEYBALL	2, 3, 4
LION'S ROAR	3, 4
YEARBOOK STAFF	4
INTRAMURALS	1, 2, 3, 4
PRES. VARSITY CLUB	4

DOROTHY KOSTENKO "KOSTENKO"

GIRLS' CHORUS	1,2,3,4
ORCHESTRA	1,2,3,4
MIXED CHORUS	2,3,4
INTRAMURALS	1,2,3,4
STUDENT SENATE	1
PLAYS	3,4
NEWSPAPER	4
YEARBOOK	4
ALLSTATE (MUSIC)	4
PAGEANT	3,4
PHYS. ED. DEMONSTRATION	3

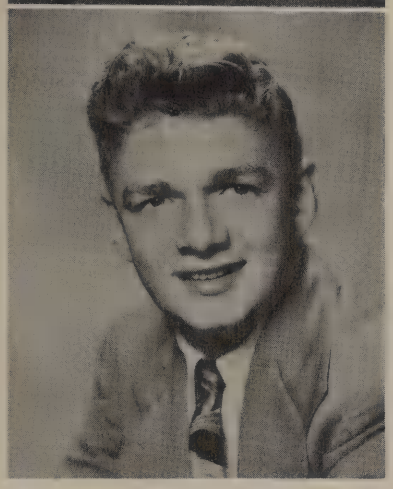

JOHN JACKSON "SONNY"

TRANSFERRED FROM SPENCER

F.F.A.	3,4
BASKETBALL	4
BASEBALL	3,4
VARSITY CLUB	4
SOCCER	4
TRACK	4

ANN LOCKWOOD "HANNER"

INTRAMURALS	1,2,3,4
MUSIC COUNCIL	3
ATHLETIC ASSN.	2,3
MIXED CHORUS	2,3,4
GIRLS' CHORUS	1,2,3,4
BAND	3,4
CHEERLEADING	2,3,4
PLAYS	3
YEARBOOK	3,4
LION'S ROAR	3,4
CLASS VICE PRES.	2
BOWLING	3
DANCE BAND	4
E.S.S.P.A.	4

JOHN LEE "JOHN"

INTRAMURALS	1,2,3,4
MIXED CHORUS	1,2,3,4
MALE CHORUS	1,2,3,4
BAND	2,3,4
ORCHESTRA	3,4
PLAYS	3,4
ALL STATE	4

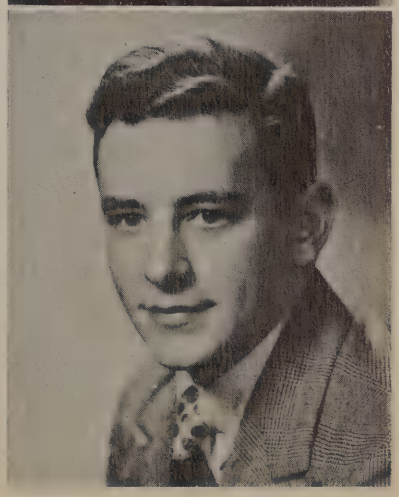

DOROTHY LOOMIS "GERALDINER"

INTRAMURALS	1, 2, 3, 4
BASKETBALL	3
DRAMATIC CLUB	2
PLAY	4
ART CLUB	3, 4
YEARBOOK	4
NEWSPAPER	1 3
E.S.S.P.A.	4
VOLLEYBALL	4

CHARLES MONIZ "CHUCK"

INTRAMURALS	1, 2, 3, 4
BASEBALL	1, 2, 3
TRACK	3
VARSITY CLUB	4
YEARBOOK	4
NEWSPAPER	4

LEAH MARICLE "LEAH"

TRANSFERRED FROM NORWICH

F.H.A.	4
REPORTER	4
PHYS. ED. DEMONSTRATION	3

HAROLD NEWTON "JAKE"

MALE CHORUS	1, 2, 3, 4
MIXED CHORUS	3, 4
RIFLE CLUB	1, 2, 3, 4
OFFICER - RIFLE CLUB	4
INTRAMURALS	1, 2, 3, 4
F.F.A. REPORTER	1
SCHOOL FAIR ASS'N	2, 3, 4
STATE F.F.A. CHORUS	3
F.F.A. JUDGING	3, 4
CLASS TREASURER	2, 3
PAGEANT	1, 3, 4

LORRAINE MONELL "RAINEY"

INTRAMURALS	1, 2, 3, 4
GIRL'S CHORUS	2, 3, 4
MIXED CHORUS	3, 4
YEARBOOK	4
F. H. A.	2
BASKETBALL	3

RALPH PARKS "RALPH"

INTRAMURALS	1, 2, 3, 4
BAND	1, 2, 3, 4
ORCHESTRA	2, 3, 4
MIXED CHORUS	1, 2, 3, 4
MALE CHORUS	1, 2, 3, 4
MUSIC COUNCIL	4
ALL STATE	4

CARLENE SAWYER "CHARLEMAGNE"

CHEERLEADING	2
MIXED CHORUS	3, 4
GIRL'S CHORUS	1, 2, 3, 4
BAND	1 3, 4
LION'S ROAR	1 3, 4
MUSIC COUNCIL	4
PLAY	3
INTRAMURALS	1, 2, 3, 4
E.S.S.P.A.	4

LYLE PEAK "REMLY"

MALE CHORUS	1 3, 4
INTRAMURALS	1, 2, 3, 4
F. F. A. SEC'Y	3, 4
FAIR ASS'N SEC'Y	3
CLASS VICE PRES.	3
JUDGING TEAM F.F.A.	1, 2, 3, 4
RIFLE CLUB	1, 2, 3, 4
BASKETBALL	2, 3, 4
BASEBALL	2
TRACK	2, 3, 4
E.S.S.P.A.	4

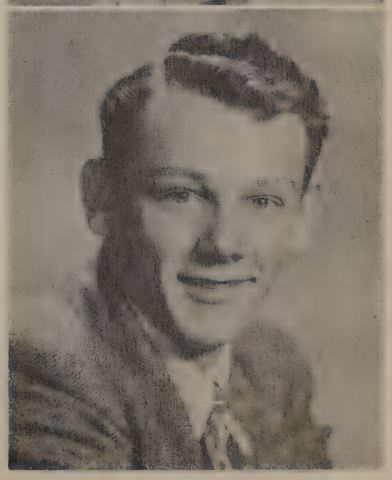

SANDRA SWINDON "SANDY"

GIRL'S CHORUS	3
INTRAMURALS	2, 3, 4
PLAYS	4
CHEERLEADING	3, 4
PHYS. ED. DEM.	2, 3

EVERETT TENNANT "CLIFFORD"

INTRAMURALS	1, 2, 3, 4
DRAMATIC CLUB	2
F. F. A. PRES.	3, 4
F. F. A. VICE PRES.	2
F. F. A. JUDGING TEAMS	1, 2, 3, 4
F. F. A. COUNTY PRES.	3
F. F. A. COUNTY SEC'Y	2
F. F. A. COUNTY TREAS.	4
F. F. A. CONVENTION DELEGATE	1, 2, 3
RIFLE CLUB	1, 2, 3, 4
CHEERLEADING	4
SCHOOL FAIR ASS'N PRES.	3
SCHOOL FAIR DEP'T HEAD	4
PLAYS	3, 4
PAGEANT	3
YEARBOOK	4
VOLLEYBALL	3
TRACK	2, 3, 4
CLASS SEC'Y	1
CLASS PRES.	2, 3

"EMMA" SHIRLEY SMITH

ORCHESTRA	1, 2, 3, 4
BAND	3, 4
GIRL'S CHORUS	1, 2, 3, 4
MIXED CHORUS	2, 3, 4
STUDENT SENATE	2, 3, 4
MUSIC COUNCIL	4
INTRAMURALS	1, 2, 3, 4
PLAYS	4
YEARBOOK STAFF	4
NEWSPAPER STAFF	4
F.H.A. SEC'Y	2
F.H.A. VICE PRES.	3
F.H.A. SONG LEADER	4
EMPIRE GIRL'S STATE	3
ALLSTATE	4

ELAINE BREWER "ELAINE"

BASKETBALL	2, 3
SOCCER	2
INTRAMURALS	1, 2, 3, 4
VOLLEYBALL	3, 4
ATHLETIC ASSN.	4
YEARBOOK	4
F.H.A. HISTORIAN	3
F.H.A. TREASURER	4
PHYS. ED. DEMONSTRATION	2, 3

VIRGINIA SERGENT "GINNY"

INTRAMURALS	1, 2, 3, 4
DRAMATIC CLUB	2
PLAYS	3, 4
CHEERLEADING	2, 3
YEARBOOK	1 4
CLASS TREASURER	1
ART CLUB	3
PHYS. ED. DEMONSTRATION	3

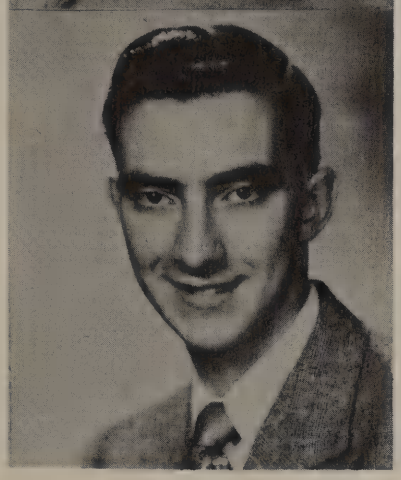

LAWRENCE UFFORD "LARRY"

MALE CHORUS	1, 2, 3, 4
MIXED CHORUS	1, 2, 3, 4
ORCHESTRA	1, 2, 3, 4
PAGEANT	3, 4
INTRAMURALS	1, 2, 3, 4
BASKETBALL	1, 2, 3
TRACK	3
PLAYS	3
NEWSPAPER	3, 4
YEARBOOK	4
STUDENT SENATE	1, 2
PHOTO CLUB	2
E.S.S.P.A.	4

WALTER SANDY "CURLY"

BASEBALL	1, 2, 3, 4
SOCCER	1, 2, 3, 4
BASKETBALL	1, 2, 3, 4
TRACK	1, 2, 3, 4
VOLLEYBALL	2, 3, 4
BOWLING	2, 3, 4
F.F.A	1, 2, 3, 4
MALE CHORUS	2, 3, 4
MIXED CHORUS	3, 4
STUDENT SENATE PRES.	4
ATHLETIC ASS'N	3
MUSIC COUNCIL PRES.	4
INTRAMURALS	1, 2, 3, 4
RIFLE CLUB	2, 3, 4

RIFLE CLUB PRES.	3, 4
ALL STAR BASEBALL	3
ALL STAR SOCCER	2, 3
SCHOOL FAIR VICE PRES.	3
VARSITY CLUB VICE PRES.	4

ALLAN YOUNGS "REV"

TRANSFERRED FROM SOUTHOLD HIGH SCHOOL

MALE CHORUS	3, 4
MIXED CHORUS	3, 4
MUSIC CLUB	3, 4
VARSITY CLUB	4
NEWSPAPER	3, 4
YEARBOOK	4
PLAYS	3, 4
SPELLING BEE C.C.B.I.	3
BASEBALL	3, 4
TRACK MGR.	3
BASKETBALL MGR.	4
PAGEANT	3, 4

LAST WILL & TESTAMENT

WE, THE MEMBERS OF THE SENIOR CLASS OF 1950, BEING OF SOUND MIND (AND PLENTY OF IT), IN ORDER TO DISPOSE PROPERLY ALL PRECIOUS BELONGINGS OR REASONABLE FACSIMILES THERE OF, DO MAKE, PUBLISH, AND DECLARE THIS TO BE OUR LAST WILL AND TESTAMENT.

TO MRS. MUNCY, OUR EXHAUSTED ADVISOR, WE LEAVE A NEW CLASS THAT WILL REMEMBER TO REPORT BEFORE 3:20.

TO MR. SLEIGHT, WE LEAVE OUR SINCERE REGRETS THAT THE PING-PONG METHOD WAS NECESSARY. NEXT YEAR MAY HE HAVE PUPILS THAT WILL REALLY UNDERSTAND WHY THEY'RE IN SCHOOL.

TO THE FACULTY, OUR APPRECIATION FOR HELPING US, THROUGH FOUR HAPPY YEARS.

TO THE JUNIORS, OUR PLACES AS SENIORS IN THE BACK SEATS AT ASSEMBLY.

TO THE SOPHOMORES — WE LEAVE ALL THE LUCK WE NEVER HAD, TO MAKE YOU REALLY SUCCESSFUL IN YOUR EVERY ATTEMPT.

TO THE FRESHMEN, THREE YEARS MORE OF A HARD STRUGGLE AND MANY A WORRY.

THE FOLLOWING SENIORS LEAVE THEIR PRIZED POSSESSIONS TO THE ONES WE THINK ARE WORTHY OF THEM.

MARY JEAN COOPER LEAVES HER JOB AT THE CASH REGISTER TO METTA SMITH. DO A GOOD JOB, METTA.

RALPH PARKS LEAVES HIS ABILITY OF (SUCCESSFULLY) SKIPPING SCHOOL TO LEWIS MORSE. IT IS SAID THAT LOU ALREADY HAS A GOOD RECORD AT IT.

SHIRLEY SMITH WILLS HER ABILITY TO PLAY THE VIOLA TO MARY BLANCHARD. KEEP UP THE GOOD WORK, MARY.

ALLAN YOUNGS WILLS HIS LARGE VOCABULARY TO ELMER PRENTICE. KEEP STUDYING AND I'M SURE THAT SOMEDAY YOU'LL "GO OVER THE TOP," ELMER.

MARJORIE GREENE LEARNS HER ABILITY TO TALK LOUDEST, FASTEST AND LONGEST TO INEZ WHITE. I HEAR YOU ALREADY HAVE A GOOD START.

RICHARD FRY LEAVES HIS ABILITY TO GET ALONG WITH MR. BRAMER TO DONALD PRESTON. FROM WHAT I'VE HEARD, YOU CAN PUT IT TO GOOD USE, FRANK.

DOROTHY LOOMIS LEAVES ALL HER WORRIES AS YEARBOOK EDITOR TO JANICE FRITZ. DON'T LOOK FORWARD TO THE JOB, JANICE.

BILL SANDY LEAVES HIS PLACE IN ATHLETICS TO EARL PERKINS. YOU'LL HAVE TO WORK HARD TO BEAT BILL'S RECORD, EARL.

LORRAINE MONELL LEAVES HER MANNER OF KEEPING QUIET TO PHYLLIS DOTY. THIS REALLY COMES IN HANDY IN THE LIBRARY.

GLENN ALLEN LEAVES HIS PLACE IN THE MUSIC ROOM TO DON SANDS. BUT DON'T FORGET, DON, YOU AREN'T SUPPOSED TO USE THE COSTUME ROOM FOR A STUDENT LOUNGE.

VIRGINIA SERGENT — TO BEVERLY COBB, GINI LEAVES HER WEDDING VEIL AS SOON AS SCHOOL IS OVER AND THAT CERTAIN DAY IS OVER.

DICK AUWATER LEAVES HIS 'ANGEL EYES' TO JIM CLOUGH. BE CAREFUL, JIM, THEY MIGHT GET YOU INTO TROUBLE.

SANDRA SWINDON WILLS HER TECHNIQUE FOR GETTING BOYFRIENDS TO JOYCE FENT. SEE SANDRA FOR FULL PARTICULARS.

LYLE PEAK WILLS THE DRIVERS SEAT IN HIS CAR TO KEN BLANCHARD, ON ONE CONDITION — THAT WHEN YOU ARE DRIVING, YOU DON'T WATCH THE BACK SEAT. REMEMBER TO KEEP YOUR EYES ON THE ROAD, KEN.

ANN LOCKWOOD & CARLENE SAWYER WILL THEIR MANNER OF MAKING EXCUSES, TO JEAN POTTER AND NANCY GLEZEN. WE HEAR YOU NEED NO COACHING GIRLS, ESPECIALLY IN LIBRARY.

CHARLES MONIZ LEAVES HIS ABILITY TO HIGH JUMP TO ERNIE LATEER. NOW YOU'LL HAVE TO USE YOUR LEGS FOR SOMETHING ELSE BESIDES WALKING GIRLS HOME, ERNIE.

JOHANA HAMMOND WILLS HER CHAIR IN ORCHESTRA TO BARBARA ELWOOD.

EARL AYLESWORTH LEAVES HIS INTERESTS IN WHITNEY POINT TO BOB ARMENTROUT. WE HEAR YOU ARE ALREADY ACQUAINTED DOWN THERE, BOB.

LEAH MARICLE WILLS HER PLACE AT THE "Y" TO JOAN RATHBONE. I GUESS SHE'S ALREADY TAKEN POSSESSION.

JOHN LEE WILLS HIS ABILITY TO EMBARRASS GIRLS TO CLESSON BROWN. YOU'LL HAVE TO DO A LOT OF EMBARRASSING TO KEEP UP WITH JOHN, CLES.

BILL TENNANT LEAVES HIS PLACE ON THE VARSITY CHEERLEADING SQUAD TO DANIE POTTER. WE KNOW HOW YOU LIKE TO BE WITH GIRLS ANYWAY, SO THIS WILL GIVE YOU A GOOD OPPORTUNITY, DANIE.

NOREEN JONES WILLS HER TEEN-AGE FIGURE TO JANICE BENNETT. TAKE HEED OF THIS, JANICE.

LARRY UFFORD WILLS HIS QUIETNESS TO PHIL MARONEY. LARRY SAYS THAT IT PAYS OFF• • • • • SOMETIMES.

MARY KEMAK LEAVES HER ABILITY TO BE A GOOD HOMEMAKER TO MARIE PRESTON. WE'RE SURE YOU'LL FIND IT HANDY AT TIMES.

LOWELL HARVEY WILLS HIS ABILITY TO GET BLACK EYES TO JACK COBB. REMEMBER TO ALWAYS KEEP YOUR GUARD UP, JACK, BECAUSE WE HEAR THAT GIRLS SOMETIMES BECOME DANGEROUS — JUST ASK LOWELL.

NORMA BROWN WILLS HER FRECKLES TO DONNA BANKS. THEY'LL LOOK NICE WITH YOUR CHEERLEADING DRESS.

JOHN JACKSON LEAVES ALL OF HIS GIRLFRIENDS TO BOB STERNBERGH. YOU'LL HAVE YOUR ARMS FULL, BOB.

DOROTHY KOSTENKO LEAVES EVERYTHING AND EVERYBODY, PERIOD.

IT SEEMS THAT HAROLD NEWTON AND LARRY OLDS, BOTH HAVE "COMING AND GOING" INTERESTS IN A CERTAIN PARKS GIRL. HAROLD IS WILLING TO GIVE IN, SO HE WILLS HIS INTEREST TO LARRY. BE SURE YOU TAKE GOOD CARE OF HER FOR HIM, LARRY.

FRITZ HESS LEAVES HIS FRIENDLINESS WITH CERTAIN TEACHERS TO WALT DUMOND.

ON THIS DAY OF FEBRUARY IN THE YEAR NINETEEN HUNDRED AND FIFTY, WE AFFIX OUR SEAL TO THIS, OUR LAST WILL AND TESTAMENT.

Mary Kemak
Allan Youngs
Earl Aylesworth
John Jackson
Sandra Swindon
Larry Ufford
Richard Fry
Charles Moniz
Johana Hammond
Dorothy Kostenko
Virginia Sargent
Bert W. Tennant
Harold Newton
Lorraine Monell
Ann Lockwood
Richard C. Quwarter
Leah Maricle
Fritz Hess
Lowell Harvey
Dorothy Loomis
Carlene J. Sawyer

PROPHECY

THE GAY NINETIES ARE HERE AGAIN, BUT DERBY HATS, GOLD TOP CANES AND TANDEM BICYCLES ARE OUT, FOR THIS IS JUNE 30, 1999.

A VERY IMPORTANT DAY IT IS TOO; FOR THE CLASS THAT GRADUATED WAY BACK IN THE YEAR 1950 IS HAVING A REUNION AT THE BEACH. IT IS MID-MORNING WHEN WE GET THERE SO MOST OF OUR OLD CLASS MATES HAVE ARRIVED. THE FIRST PERSON WE SEE RUNNING TOWARD THE WATER FOR A DIP IS BILL SANDY STAR BASKETBALL PLAYER FOR THE NEW YORK NATIONALS. HE IS CLAD IN A TWO PIECE CREATION BY CARLENE SAWYER, FASHION DESIGNER. IT IS A LONG PURPLE BATHING SUIT WITH YELLOW STRIPES. WHAT A CREATION! (BILL SINGS ON THE SIDE. IT MAKES EVERYONE SIGH, "OH FRANKIE, BOY!")

THE FELLOW OVER THERE JUST READY TO BITE OFF THE END OF A HUGE HOTDOG IS HAROLD "JAKE" NEWTON, BETTER KNOWN AS AMERICA'S FUNNY MAN OF RADIO. (TELEVISION, YOU KNOW.) I HEAR JAKE RAISES JERSEYS, TOO.

THE SOUND OF THE HUGE DINNER BELL BRINGS EVERYONE TO THE PICNIC TABLES. WHOOPS! HOLD YOUR SEATS; THAT IS ONLY MARJORIE "JOSIE" GREENE, HENRY FORD'S TRAVELING SALESWOMAN, DRIVING UP WITH THE LATEST MODEL T. SHE MUST HAVE BEEN HELD UP BY A "BIG DEAL." AFTER THINGS QUIET DOWN A BIT ALAN YOUNGS, THE DIGNIFIED PREACHER, RISES AND ASKS THE BLESSING. HE SEATS HIMSELF BY LARRY UFFORD WHO IS NOW ENGAGED IN HIS OWN PRIVATE BUSINESS AS UNDERTAKER. LEAH MARICLE, AFTER HOURS, FIXES LARRY'S PATRONS' HAIR.

THE GUESTS OF HONOR ARE SEATED SIDE BY SIDE AT THE HEAD OF THE TABLE. THEY ARE VIRGINIA SERGENT AND DOROTHY LOOMIS, WHO ARE CELEBRATING THEIR 49TH WEDDING ANNIVERSARY. WHO WERE THE LUCKY GROOMS? WHY THOSE PRESTON BOYS, OF COURSE.

WE MIGHT TAKE TIME OUT TO THANK ELAINE BREWER AND MARY KEMAK FOR ALL THE DELICIOUS FOOD THEY PREPARED FOR THE OCCASION. THEY HAVE THEIR OWN COMBINATION RESTAURANT AND EXTERMINATING ESTABLISHMENT. THEIR SLOGAN IS "BED BUGS AWAY." THE CHICKEN SANDWICHES ARE AUWATER SPECIALS, STRAIGHT FROM HIS BIGGEST HEN HOUSE. THEY WERE GOOD TOO, DICK.

THOSE TWO FELLOWS DEBATING BY THE MAPLE TREE ARE LOWELL HARVEY AND EARL AYLESWORTH, DAIRYMEN. THEY HAVE DIFFERENT OPINIONS ON HOW A FARM SHOULD BE RUN. I DON'T KNOW WHAT THE FUSS IS ABOUT; THEY BOTH HAD MR. DODGE FOR AN AG. TEACHER.

JUST ARRIVING ARE BILL TENNANT AND SON CLYDE. BILL ACQUIRED HIS LIMP DOING FLIPS ON THE CHEERLEADING SQUAD AT CORNELL. (HIS MOST FAMOUS WORDS ARE "OH, MY BACK, IT'S KILLING ME.")

THEY ARE GETTING READY FOR A LITTLE ENTERTAINMENT NOW. THE MUSIC IS BEING STARTED BY ZEKE ALLEN, BIG TIME BAND LEADER, WHOSE MUSIC IS SAID TO BE THE HOTTEST THIS SIDE OF —— ER HEAVEN. DOROTHY KOSTENKO AND NOREEN JONES ARE FIGHTING OVER WHICH ONE WILL SING THE FIRST SELECTION. DOT IS THE STAR SINGER ON "STOP THE MUSIC" WHEREAS NOREEN CALLS SQUARE DANCES BETWEEN RHUMBA LESSONS. THAT'S ENOUGH TO SWAY ANYONE. WHILE THEY ARGUE, RICHARD FRY THE TRUCK DRIVER, WHO FAILED HIS DRIVER'S TEST TEN TIMES, STEPS UP, TUNES HIS GUITAR AND SINGS A HILL-BILLY SONG. THE TWO GIRLS HAVE FINALLY DECIDED TO SING A DUET ENTITLED "FRIENDSHIP."

NEXT LYLE "REMELY" PEAK IS GOING TO PUT ON A BOXING EXHIBITION. HE HOLDS THE CROWN OF FLY-WEIGHT CHAMPIONSHIP OF THE WORLD. SOMEONE ELSE HAS THE TITLE; HE JUST HOLDS THE CROWN. HIS OPPONENT TODAY IS JOHNNY JACKSON, THE CLARK GABLE OF 1999. JOHN'S LATEST SOUNDLESS PICTURE CAN BE SEEN AT THE NEIGHBORHOOD THEATER.

I'M SORRY TO SAY THAT ONE OF OUR OLD FRIENDS, SANDRA SWINDON, IS MISSING. SHE GOT SO USED TO VOLUNTEERING FOR CLASS COMMITTEES THAT SHE JOINED THE LADY MARINES BEFORE SHE KNEW WHAT SHE WAS DOING.

NORMA BROWN IS THE ONLY OLD MAID HERE. SHE IS IN BUSINESS FOR HERSELF. SHE HAS PRODUCED A FRECKLE CREAM GUARANTEED TO VANISH FRECKLES OVERNIGHT. JOHANA HAMMOND IS HERE ALSO; SHE HAS BEEN NAMED THE BEST DRESSED WOMAN FOR OVER TEN YEARS. HER HUSBAND RECENTLY WENT BANKRUPT.

WE DON'T HAVE TO WORRY ABOUT PICKING UPOUR PAPERS. RALPH PARKS, THE JUNK DEALER AND HATCHERY MAN, WILL TAKE CARE OF THAT.

WE RECOGNIZE LORRAINE MONIVELL AS ONE OF THE LEADING LADIES OF OUR COUNTRY. SHE IS THE GAY NINETIES KATE SMITH.

FRITZ HESS, SALESMAN FOR "TIDY DIDIES INC." JUST ROUNDED UP SOME FELLOWS FOR A BASEBALL GAME. STANDING IN THE PITCHER'S BOX IS CHARLES MONIZ. CHARLIE PITCHES FOR THE YANKEES AND HE THROWS AMEAN CURVE. JUST STEPPING UP TO BAT IS JOHN LEE, NOTED FOR HIS WORK IN THE FIELD OF SCIENCE. HE NEVER LIKED CHEMISTRY, THOUGH!

MARY JEAN COOPER TRAVELED HERE FROM PITCHER, WHERE SHE RUNS THE X DANCE HALL ON SATURDAY NIGHTS AND WORKS AS LADY MECHANIC AT THE LOCAL GARAGE DAYS. WHAT A COMBINATION.

SHIRLEY SMITH HAS REACHED HER GOAL. SHE PLAYS VIOLA WITH A SNAZZY ALL GIRL ORCHESTRA. SHE SITS IN THE FRONT ROW, TOO!

I GUESS WE'VE *SEEN* EVERYONE. OH NO, WHO IS THAT LYING OVER THERE IN THE SAND? OH, IT'S ANN LOCKWOOD. SHE IS PRIVATE SECRETARY IN A LAW FIRM DAYS, AND TEACHES REDUCING EXERCISES AT HER GYM, EVENINGS.

THE SUN IS SLOWLY SINKING IN THE WEST, SO WE SAY FAREWELL TO OUR OLD FRIENDS, CRANK UP OUR HORSELESS CARRIAGES AND START HOMEWARD; THUS ENDING A BEAUTIFUL AND ENJOYABLE DAY.

HISTORY

A FEW DAYS AGO AS I WAS RUMMAGING IN AN OLD TRUNK IN THE ATTIC, I CAME UPON A BOX LABELED "MEMORIES." IN IT WAS AN OLD STEREOSCOPE AND SOME CARDS. EAGERLY I ADJUSTED THE FIRST CARD. BEFORE MY EYES APPEARED THE PICTURE OF AN ELECTION PARADE, WHICH FADED AWAY AS MY THOUGHTS FLEW TO ANOTHER ELECTION. THAT ONE OCCURRED IN SEPTEMBER 1945—MY FIRST YEAR IN HIGH SCHOOL. GLENN ALLEN WAS ELECTED PRESIDENT; ALBERTA KNOLLS, VICE PRESIDENT; EVERETT TENNANT, SECRETARY; VIRGINIA SERGENT, TREASURER, AND DOROTHY KOSTENKO AND LARRY UFFORD REPRESENTATIVES TO STUDENT SENATE.

NO LONGER DID I NEED ANY ACTUAL PICTURES; MY MIND WAS A MAGIC LANTERN THROUGH WHICH ONE SCENE AFTER ANOTHER PASSED IN RAPID SUCCESSION—A GAY GROUP HAVING A HOT DOG ROAST UNDER THE SUPERVISION OF BEATRICE LYNCH, OUR FRESHMEN ADVISOR—ANOTHER ELECTION. THIS TIME EVERETT TENNANT BECAME PRESIDENT; ANN LOCKWOOD, VICE-PRESIDENT; MARILYN BALDWIN, SECRETARY; HAROLD NEWTON, TREASURER; AND SHIRLEY SMITH AND LAWRENCE UFFORD SENATORS. THE CLASS GAINED SEVERAL NEW MEMBERS THIS YEAR TOO. WALTER SANDY CAME FROM BROOKLYN, SANDRA SWINDON FROM GREENE, CHARLES MONIZ FROM NEW JERSEY, AND ALLAN YOUNGS FROM LONG ISLAND.

TO INCREASE OUR FINANCES WE SPONSORED THE MOVIE "CONEY ISLAND." THIS WAS SO SUCCESSFUL THAT WE DECIDED TO SELL

"CINCY" PENNANTS. TO CELEBRATE, WE HAD A HAYRIDE AND HOT DOG ROAST. WE WERE UNDER THE TUTELAGE OF BENJAMIN REED THAT YEAR.

NOW THE PICTURES FLASH EVEN MORE RAPIDLY BEFORE MY EYES, FOR 1948-49 TEEMED WITH ACTIVITIES. A CLASS MEETING IS IN PROGRESS. EVERETT TENNANT IS AGAIN PRESIDENT; LYLE PEAK, VICE PRESIDENT; MARY KEMAK, SECRETARY; HAROLD NEWTON, TREASURER AND GLENN ALLEN AND SHIRLEY SMITH, STUDENT SENATE REPRESENTATIVES. MRS. EVA MUNCY IS GUIDING OUR DESTINIES THIS YEAR. HERE WE ARE ADMIRING EACH OTHER'S CLASS RINGS, NOW WE ARE SERVING A SPAGHETTI SUPPER, THERE WE ARE FEASTING ON VENISON, A TREAT GIVEN US BY OUR LUCKY SPORTSMEN, ZEKE ALLEN. EATING, DANCING, AND A REALLY EXCITING BASKETBALL GAME BETWEEN THE BOYS AND GIRLS (THE REF EVEN FORGOT WHICH TEAM PAID HER!) MADE THAT EVENING EXCITING.

IN MARCH, THE GLASS REVEALED UNEXPECTED DRAMATIC TALENT. I SEE AGAIN NOT EVERETT TENNANT AND DOROTHY KOSTENKO, BUT THE GRIEF STRICKEN PARENTS OF "THE MONKEY'S PAW." THAT PICTURE RECEDES AND ONE OF MARJORIE GREENE GIVING AN ENTERTAINING MONOLOGUE APPEARS. THE NEXT PICTURE, MY LAUGHTER BRIMS OVER. A SETTEE MIND YOU, IS WALKING ACROSS THE STAGE. AND A VERY EXPRESSIVE SETTEE IT IS. DO YOU REMEMBER IT?

THE AUDIENCE THAT FILLED THE AUDITORIUM FOR PLAYS HAS VANISHED, AND THE FAIRY-LIKE BEAUTY OF THE "DREAM GARDEN" PROM DAZZLES ME. PASTEL STREAMERS HAVE TRANSFORMED THE UGLY WALLS OF THE GYM; AND A PICKET FENCE AGAINST A BACKGROUND OF BLOSSOMING APPLE TREES PROVIDES A MAGIC CHARM AS SANDRA SWINDON MOVES FORWARD TO HER THRONE AND ACCEPTS THE CROWN.

WHAT IS THIS, A BASEBALL GAME? YES, AND THERE ARE OUR GIRLS SELLING POP, HOT DOGS, AND POTATO CHIPS.

OH LOOK! THERE WE ARE AT SYLVAN BEACH. SEE ALL THE JUNIORS AND SENIORS. SOME ARE ENJOYING BATHING FACILITIES, OTHERS WAVING FROM THE SPEEDBOATS AND ALL OF THEM APPARENTLY ENJOYING EVERY MINUTE OF THE DAY.

AT LAST WE ARE SENIORS! GLENN ALLEN IS PRESIDENT; RICHARD AUWATER IS VICE PRESIDENT; MARY KEMAK, SECRETARY; AND MARJORIE GREENE, TREASURER. SHIRLEY SMITH, RICHARD AUWATER, LOWELL HARVEY AND WALTER SANDY REPRESENT US IN STUDENT SENATE; IN FACT, "BILL" IS PRESIDENT OF THE SENATE, "DICK" IS V. PRES. AND LOWELL IS TREASURER. THE PICTURES CHANGE WITH LIGHTNING SPEED NOW. THE WHOLE GROUP IS IN THE AUDITORIUM RECEIVING DIRECTIONS FOR SELLING MAGAZINE SUBSCRIPTIONS. HOW ATTENTIVELY EACH PERSON LISTENS! NOW THE TREASURER IS GIVING A FINANCIAL REPORT TO THE CLASS. THAT SHOWS THAT THE MAGAZINE SALES AND THE COMMISSION ON PICTURES AND COAT HANGERS HAVE ADDED SUBSTANTIALLY TO THE BANK BALANCE

DOROTHY LOOMIS, ALONE, WEARS A SERIOUS EXPRESSION. EDITING OF "THE LION" IS NOT A LIGHT RESPONSIBILITY, AND AS THESE PICTURES FLIT THROUGH MY MEMORY, I RECALL AGAIN AND AGAIN THE BOWED HEADS OF BOTH VIRGINIA SERGENT AND DOROTHY AS THEY WORKED HOUR AFTER HOUR ON THE YEARBOOK, AND CHARLIE MONIZ WALKS INTO THE LINE OF VISION AGAIN WITH ADS FOR BOTH THE YEARBOOK AND NEWSPAPER. BY THE WAY, THE NEWSPAPER WITH CARLENE SAWYER AS EDITOR, BECAME A PAYING PROPOSITION FOR THE FIRST TIME. A VIVID PICTURE OF RICHARD FRY AND HAROLD NEWTON AS THEY WORKED CONSCIENTIOUSLY ON THE MAGAZINE SUBSCRIPTIONS BLOTS OUT AND THERE IS LARRY UFFORD RECEIVING THE CERTIFICATE OF ACHIEVEMENT FOR HAVING SOLD THE MOST SUBCRIPTIONS.

NOW THE CURTAIN IS GOING UP ON "JANE EYRE" AND OUR SENIOR PLAY PROVES AN EVEN GREATER SUCCESS THAN THE JUNIOR PLAYS.

ANOTHER PICTURE SLIPS INTO FOCUS. ANN LOCKWOOD AND WALTER SANDY ARE MOVING ACROSS THE GAILY DECORATED GYM TO THE THRONE OF HONOR WHERE SANDRA SWINDON WAITS TO

CROWN THEM QUEEN AND KING OF THE SENIOR BALL.

HOW AGILE ARE OUR MINDS! NOW WE ARE IN WASHINGTON—SCANNING THE CITY FROM THE TOP OF THE WASHINGTON MONUMENT, TREADING THE CORRIDORS OF THE CAPITAL, EXPLORING MT. VERNON, AND THRILLING TO THE BEAUTY OF OUR COUNTRY AS WE JOURNEY OVER THE SKYLINE DRIVE.

THESE LAST FEW PICTURES SEEM TO HAVE LOST THE BRILLIANCE OF THE EARLIER ONES. THE ASSEMBLY PROGRAM ON MOVING-UP-DAY AND THE JUNIOR-SENIOR FADE OUT ALL TOO QUICKLY.

NOW THE LINES OF GRADUATES ARE FORMING; THEY ARE MARCHING SOBERLY INTO THE AUDITORIUM. AT LAST THEY ARE RECEIVING THE COVETED DIPLOMAS.

HIGH SCHOOL DAYS ARE OVER!

HERE WE ARE !!

BACK ROW: YOUNGS, SANDY, NEWTON, MONIZ, AUWARTER AYLESWORTH
1ST ROW: HARVEY, FRY, PEAK, TENNANT, MRS. MUNCY, UFFORD, JACKSON, PARKS
2ND ROW: HESS, ALLEN, GREENE, HAMMOND, MONELL, LEE, KOSTENKO
3RD ROW: LOCKWOOD, SAWYER, KEMAK, JONES, PEAK, MARICLE
4TH ROW: SERGENT, LOOMIS, SWINDON, SMITH, BROWN, COOPER

STATISTICS

NICKNAME	RECOGNIZED BY	PET PEEVE	PET LIKE	LAST GASP	HIDEOUT	AMBITION
JONIE	HER PICTURE	SCHOOL	ELMER	IT AIN'T EASY	MARATHON	HOMEMAKER
ELAINE	HER MUSCLES	DANCING	MOTOR-CYCLES	CON DUM IT	GERMAN	GET A MAN
REV	ATTENTIVENESS	TWO WOMEN	ONE WOMAN	TAIN'T FUNNY	SECRET	HISTORY TEACHER
BROWNIE	FRECKLES	DANCING	BASKETBALL	DOWN AND OUT	BEHIND A COMIC	SECRETARY
CHUCK	DARK WHISKERS	WORK	LEISURE	NO KIDDING	NO WHERE SPECIAL	PRO BASEBALL
CHARLEMAGNE	DRIVER'S LICENSE	CONCEITED PEOPLE	SKATING	HMMMMMM	GLOVERSVILLE	"DESIGNER"
EARL	CURLY HAIR	WOMEN	BASEBALL	HI YA KID	ON THE ROAD	TO BE SUCCESSFUL
RAINEY	PLUMPNESS	SISSY BOYS	FOOD	IT AIN'T EASY	HOME	OLD MAID
CURLY	BROOKLYN ACCENT	GIRLS	DANCING	DROP DEAD	LOOMIS' HAYLOFT	PLAY BALL
JOSIE	SMOLDERING GRAY EYES	SMOKING CIGARS	TUMBLING	FOR PETE'S SAKE	OVER YONDER	TRAVELING SALESLADY
ZEKE	BLOND HAIR	RUNNY NOSES	HAVING A GOOD TIME	UTSNAY	HERE AND THERE	THAT WOULD BE TELLING
M'JEAN	BLUE EYES	NONE	DANCES	I THOUGHT I'D DIE	LOOMIS' HAYLOFT	AIN'T GOT NONE
LARRY	HIS CHRYSLER	CHICKS	RADIO	JEEPERS	BACK WOODS	GREAT ARCHITECT
MARY	DIMPLE IN CHIN	STUDYING	EATING	OH HEAVENS	HOME	HOMEMAKER
RALPH	BASHFULNESS	CONCENTRATION	BOTTLES	BEATS ME	WHERE I AM	NOT TO HAVE ANY
JOHN	CURLS	NO CAR	WOMEN	NUTS	GEORGETOWN	RADIO REPAIRMAN
HANNER	HER REMARKS	NOSEY PEOPLE	SKATING	OH YOU CLOWN!	CORTLAND	SECRETARY
SONNY	BEING A "GENTLE" MAN	NONE	BASKETBALL	HOW SHOULD I KNOW	HOME	NOTHING
EMMA	LONG LEGS	BROTHERS	MUSIC	YE GADS!	BLANCHARD'S	BE SUCCESSFUL
CLIFFORD	SUSPENDERS	WOMEN, INC.	CHRYLERS	HOW UNFORTUNATE	ON STAGE	ARE YOU KIDDING
IKE	FEAR OF STRANGE WOMEN	BACKSEAT DRIVERS	HARD TO SAY	A BACHELOR 'TILL I DIE	IN THE HILLS	PRO HOBO
FLASH	HIS RUGGEDNESS	NONE	SKATING	DAD GUM IT	OVER THE HILL	TO SLEEP
GERALDINER	DIAMOND RING	SILLY PEOPLE	WHY ASK?	HEH!	IN A CERTAIN DESOTO	ARTISTIC HOMEMAKER
DOC	SHORT HAIR	WORK	GET OUT OF WORK	IT COULDN'T BE SAID HERE	CORTLAND	PLAY SPORTS
JULIUS	BEING A GENTLEMAN	WORK	WOMEN	WHAT A LIFE	BACKSEAT OF A CAR	TO BE SUCCESSFUL
KOSTENKO	HER ACTING ABILITY	CHICKENS	TOMATOES	OH, FOR CRAPS SAKE!	MUSIC ROOM	SINGER
JAKE	BASHFULLNESS	ENG. LIT	SKATING	BY GEORGE!	COUNTRY ROADS	IS THERE SUCH A THING
BUTCH	HORNED RIMMED GLASSES	BORING LECTURES	DANCING	IT'S A GREAT LIFE	LINCOLN'S RESTURANT	DANCING TEACHER
REMLY	TELLING STORIES	TEACHERS	HOMER	HMMMMMM	SKATELAND	PRIZE FIGHTER
LEAH	HER SHORTNESS	VEGETABLES	DANCING	OH MY ACHING BACK!	CINCINNATUS "Y"	BEAUTICIAN
GINNY	HER ENGAGEMENT RING	SCHOOL	BERNIE	HEN—	WHEREVER BERNIE IS!	A GOOD WIFE
SANDRA	HER AMBITION	ENGLISH	MARINES	O CORN!	I'D HATE TO TELL	HOMEMAKER

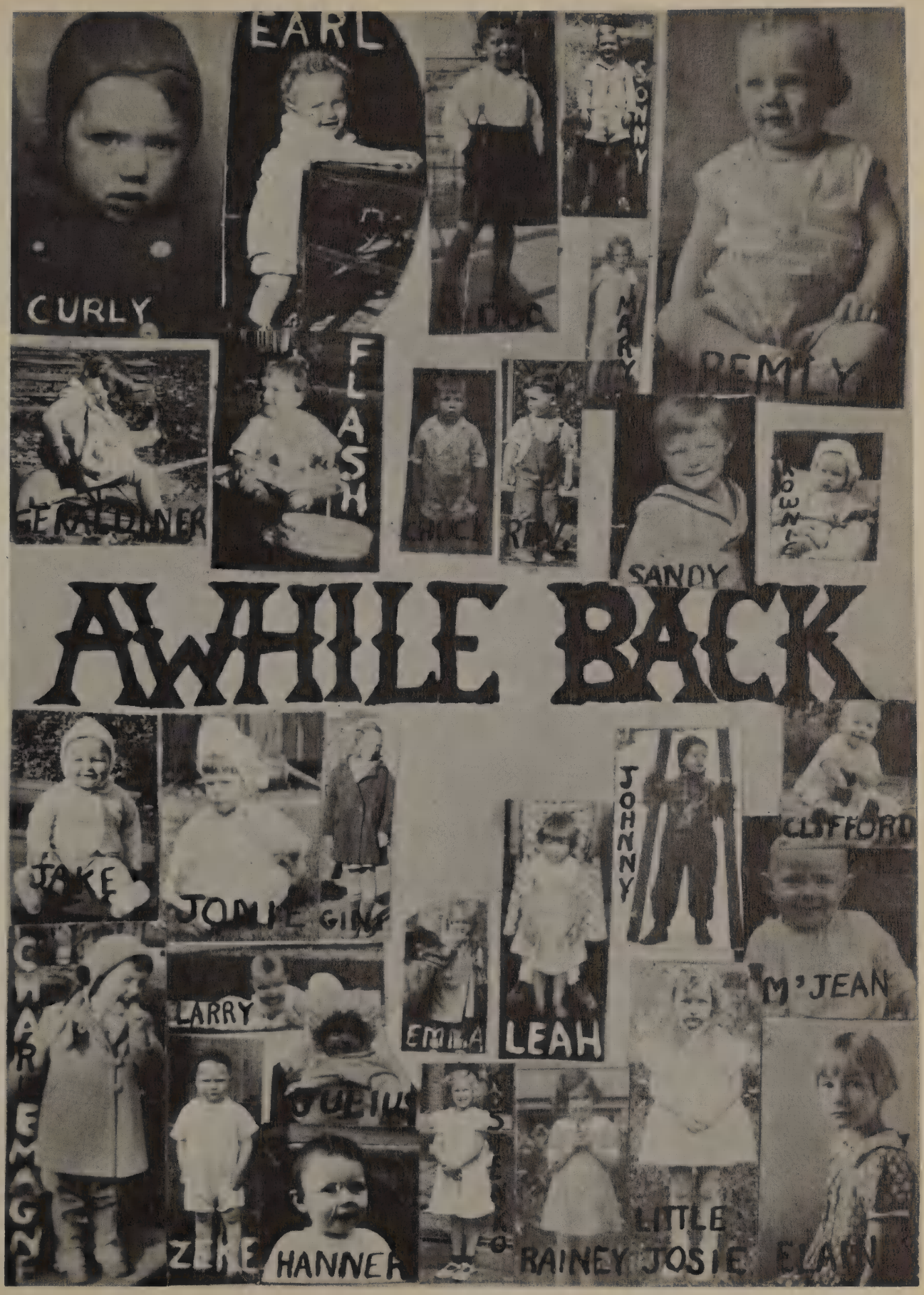
EARL
CURLY
SONNY
DOC
MARY
REMLY
FLASH
GERALDINE
CHUCK
REV.
SANDY
LOWNE
AWHILE BACK
JAKE
JOHNNY
CLIFFORD
JOHNIE
GING
CHARLEMAGNE
LARRY
EMMA
LEAH
M'JEAN
JULIUS
ZEKE
HANNER
RAINEY
LITTLE JOSIE
ELAIN

TRIMMING OUR BUS

HEY! A PARTY

I DON'T BELEIVE YOU!

NOW, MRS. PEPPER!

SHIRLEY, PLEASE MOVE

SELLING CANDY

NICE VIEW

NOT REALLY WORKING!

POSE, PRETTY

RECOGNIZE THEM?

FARMETTE

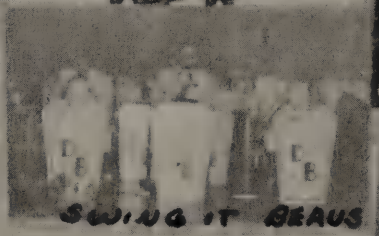
SWING IT BEAUS

BACK UP!

Assignment
read pp 29-40
write qu 2,3,4
2 4 8 5 6
7 +4 +2 +1 +6
+6 4 3 4 9
? ? ? ? ?
Bill ✓
Jane ✓
Tommy
Mary ✓
Susan

KINDERGARTEN

BACKROW: J. ARMLIN, R. GATES, N. BAUDER, P. HALL, E. BAKER, D. LUM, L. WALLS
4TH: C. WILBUR, J. YOUNG, PETERSON, P. BANKY, P. BYRNES, LATEER, C. SANDS
FLOOR: J. HAMMOND, W. LANDERS, C. ROWE, G. GILLILAND, G. FARROW, A. FORTNER, K. WALCOTT
3RD: D. COOMBS, D. BURGHARDT, E. RICE,
2ND: J. NELSON, M. SCHMIDT, MRS. BURK, D. CASS, GENTZCH, S. DIAZ, G. COOK, D. GOFGASKY, D. TRACY, J. BRIGHAM
1ST: T. SUAREZ, N. BROWN

FIRST

BACKROW: MRS. HIGGINS, M. SCHMIDT, S. HOLTMART, D. PARISH, D. NELSON, J. DIAZ, J. SMITH, S. DUNCAN
C. DOWNS, M. DUFF, E. HOGANSON, A VOSBURGH, M. ELDRED, A. DUNHAM, MISS KOHL
ROW
3RD ROW: D. AYRES, J. CLOUGH, I. MCUMBER, D. TRACY, R. DUONEY, I. FARROW, D. DEMOND, D. HAMMOND
2ND ROW: T. SLEIGHT, M. WOODRUFF, J. ERWIN, L. WHITE, S. VAIL
1ST ROW: C. BURGHARDT, M. DRAKE, E. BAILEY, J. BILL, P. HATHAWAY
P. DAVIS, B. MILLER, J. GOODALE, L. HAMMOND

FIRST

BACK ROW: F. WHITE, K. BROWN, B. CLOSSON, L. LOCKWOOD, M. HEGEDUS, G. RAYMOND, L. WHITE
3RD ROW: L. JOHNSON, F. BUNTING, J. MARICLE
2ND ROW: D. BLANCHARD, D. LEWIS, J. MACLAW, D. BANKY
1ST ROW: R. LUM, L. CORTRIGHT, N. ALCOTT
TEACHER: MISS. ADAMS

SECOND

BACK ROW: MISS WOOD, R. BEACH, M. DOUPE, M. ALLEN, R. ELWOOD, G. LEWIS,
4TH ROW: J. DIETRICH, A. HOLLISTER, E. BROWN, C. GREENE, A. POTTER, C. DAVIS
3RD ROW: J. RUSSEL, J. STAFFORD, H. VAN WINKLE, B. DAVIS, C. BROWN, C. HALL, J. MARVIN, L. HEGEDUS
2ND. ROW: F. PETERSON, D. FORTNER, T. WRIGHT, A. LATEER, C. STANTON, P. MOON, S. ARMLIN
1ST ROW: L. CORTWRIGHT, J. BURROWS, D. FULLER, E. CASS, T. BANTA, D. KINNEY, M. MCKEE

2ND AND 3RD

1ST ROW: D. TRACEY, M. CALDWELL, B. CASS, D. FISH, E. BROWN
2ND ROW: P. COOMBS, F. BILLINGS, J. HOHN, V. CLOUGH, J. BINELLO
3RD ROW: P. STANDISH, B. FRENCH, E. BAKER, F. KEMAK, J. YOUNG
4TH ROW: E. SALISBURY, R. MARION, D. YOUNG, J. BURGHARDT, J. ROMBOUGH, L. RATHBONE, E. BENEDICT, J. STAFFORD
TEACHER: MRS. MARICLE

THIRD

BACK ROW: MRS. ANDREWS, B. ALCOTT, T. BENEDICT, C. BAKER, E. LOCKWOOD, W. ROGERS, C. GRENZ, W. CALDWELL, G. AYERS
4TH ROW: M. LINCOLN, J. DAVIS, E. JORDAN, D. MARICLE, J. SIGMAN, E. PETERSON, M. MOON
3RD ROW: M. SIMPSON, B. JACKSON, B. SUAREZ, I. JORDAN, N. CLOSSON
2ND ROW: D. VOSBURGH, M. ATKINSON, D. WOODRUFF, J. FRINK, N. HARRINGTON, G. HACKETT
1ST ROW: R. SMITH, C. WOODRUFF, D. DUNCAN, G. HEGEDUS, B. LEWIS

FOURTH

1ST ROW: MRS. CARR, W. LOCK, D. PHILIP, E. HARTMANN, B. DEMOND, J. JORDAN, S. CASS, A. WRIGHT, J. VAN WINKLE, A. DOUPE, F. DOWNS, K. CAMPBELL, S. YOUNGS, R. HICKEY, M. CAMPBELL, R. LUM
2ND ROW: J. OLDS, D. CURRIER, B. DODGE, L. BURROWS, E. MONK, J. BLANCHARD, M. O'DELL, R. LEWIS, P. ELWOOD
3RD. ROW: S. BENNET, G. NELSON, A. SIMPSON, C. KASTNING, S. SMITH, F. SCHMIDT, G. MARONEY
4TH ROW: R. MEACHAM, G. HOHN, L. HAMMOND, G. BURGHARDT
5TH ROW: S. HALL, R. SALISBURY, C. HAGENBURGER, G. CROSS, L. RACKETT
6TH ROW: E. MONELL, R. BUNTING, B. PORTNER, O. SWARTZ

4TH AND 5TH

1ST ROW: MISS MORGAN, A. MILLER, H. FOX, S. POTTER, M. FRINK, H. DRAKE, K. PEAK
2ND ROW: G. DIETRICH, G. LUM, C. MOORE, W. PARSON, W. PECK,
3RD ROW: L. WHEELOCK, E. FRANZEN, F. HAMMOND, E. JOHNSON, Z. FRINK
4TH ROW: M. LOCKWOOD, D. FULLER, R. GEESEY, I. MCGRATH
5TH ROW: R. BOSH, N. CALKINS, G. CROSS

FIFTH

1ST ROW STANDING - W. SMITH, R. CRANDALL, G. DAVIS, S. KINNEY, R. LANDERS, R. DODGE, H. MARVIN, K. MARVIN, T. SANDS, J. WEEKS, J. MARKS
2ND ROW STANDING - E. LOCKE, J. SMALL, M. WHITE, B. BROWN, C. BROWN, K. VILLECO, O. KEMAK P. BANKY, T. BROWN, R. WHITE, J. SANDY
1ST ROW: H. DAVIS, B. TRACEY, M. ROGERS, A. BROWN, D. KENYON
2ND ROW: V. MARICLE, J. SAYLES, M. DOWNS, R. MCKEE, I. STROUGH, O. BROWN
3RD ROW: Y. LOOMIS, A. ROMBOUGH, R. BALDWIN, D. CASTERLINE, R. MCKEE, 4TH ROW. H. COMFORT R. LANDERS, N. PITTSELLY

SIXTH

STANDING: MRS. MUDGE, R. THORNTON, K. MCGRATH, R. BURROWS, D. KENYON, L. OROS, D. CONNOR, J. FOX, N. BURDICK, A. HEGEDUS
1ST ROW: M. SALISBURY, J. SCHMIDT, M. FRANKLIN, M. VAN WINKLE
2ND ROW: R. HALSTROM, L. LOCKWOOD, A. STURDEVANT, R. TEICHERT
3RD ROW: J. MOORE, L. METTLER, P. SILL, A. SLEIGHT
4TH ROW: J. SUAREZ, M. ALCOTT, L. HOLLISTER, J. PARKER
5TH ROW: G. PRYOR, H. BILLINGS 6TH ROW: F. RAYMOND, M. GREENE

SIXTH

J. WESTOVER, R. LOCKWOOD, G. BAILEY, R. FARROW, MRS. DEMOND, E. BLANCHARD
G. JORDON, E. WHITE, R. HATHAWAY, A. BAKER, R. EATON
E. DOGGETT, B. DUNCAN, E. GILBERT, N. TRACY, R. ATKINSON
T. LOCKE, J. SMITH, C. MONK, A. ALLEN, E. HACKETT
H. PRESTON, E. HICKEY, R. THORNTON. J. BROWN

SEVENTH

1ST ROW: MORTON, HOELLERGA, JACKSON, W. YOUNGS, KATHBONE, BANKS, LANDBA C. POTTER, CHA [illegible]
M. SALISBURY, DUNCAN, DECK, LOCKE
2ND ROW: LIVERMORE, SUTLIFF, D. GATES, S. SALISBURY, PARKER, M. BENEDICT, E. HACKETT, KING, D. YOUNGS, N. STITH,
COOMBS, BALDWIN, HARVEY
3RD ROW: WHITMORE, CHURCHILL, M. BROWN, W. YOUNGS, DAVIS, NAYLOR, BUSH, CASS, SAWYER, D. GATES, FISK
4TH ROW: MR. MACDONALD, W. CONNOR, FOX, J. BROWN, R. BROWN, KEMAR, MARVIN, MCLEAN, UNDERWOOD,
WELCH, WOOD, WHITE, CAMPBELL, R. BENEDICT, MONELL, LOCKWOOD, C. BROWN, MR. PRATT

1ST ROW: G. PITTSLEY, R. DAVIS, E. RACKETT, A. CONGDON, B. PECK, B. HUMES, V. DUNCAN, V. WIOGER, J. CLOSSON, A. CORNELIUS, V. MCGRATH, J. FARROW, C. CRANDALL, R. PRENTICE, L. REYNOLD

2ND ROW: R. KENYON, H. COMFORT, R. PITTSLEY, A. VANATTA, B. GEESEY, M. ROGERS, C. WHEELER, R. SARGENT, S. CONNOR, D. THAYER, J. CRANDALL, D. FEINT, W. PARKER, M. BILLINGS, E. LOCKE

3RD ROW: L. CONGDON, B. DYKEMAN, A. GRENZ, R. FINCH, WM. REYNOLDS, L. CLOSSON, W. SARGENT, A. MCKEE, L. EATON, B. ABBATIELLO, C. FRINK

4TH ROW: MRS. OSBORNE, P. BROWN, R. CLARK, W. LOOMIS, R. POTTER, D. HARTMAN, L. MORSE, K. WHITMORE, L. PORTER, D. DELAVAN, R. WILCOX, MRS. DIETRICH

EIGHTH

OWING TO THE LARGE ENROLLMENT, THE EIGHTH GRADE WAS DIVIDED AGAIN THIS YEAR. MRS. OSBORNE PRESIDED OVER ONE GROUP. HOWEVER, OWING TO THE ILLNESS OF MRS. DIETRICH, THE OTHER GROUP HAD MR. DEFRANCIS, A CADET TEACHER, AND MRS. CLOUGH, A SUBSTITUTE FOR SEVERAL WEEKS.

CLASS OFFICERS IN MRS. DIETRICH'S ROOM WERE: SUE CAROL CONNOR, VIVIAN DUNCAN, LEROY CLOSSON, AND CLARENCE FRINK, PRESIDENT, VICE PRESIDENT, SECRETARY AND TREASURER RESPECTIVELY. IN MRS. OSBORNE'S ROOM, ROGER POTTER, CONSTANCE WHEELER, KENNETH WHITMORE, ROGER WILCOX, FILLED THE OFFICERS IN THE SAME ORDER AS ABOVE.

1ST ROW: HALSTROM, LATEER, COBB, SMITH, WALLS, MARION, MRS. TOTMAN, DUNCAN, FRENCH, CORNELIUS, LOCKWOOD, DEPEW, CLOUGH

2ND ROW: GATES, YEAGER, CHAPMAN, BEACH, FRANKLIN, FAUSNAUGH, UFFORD, OROS, HILSINGER

3RD ROW: HULSE, BRISSON, HARVEY, BAKER, FOX, WALTERS, TENNANT, YOCUM, KNICKERBOCKER CARTER THAYER

FRESHMEN

"SCHOOL DAYS, SCHOOL DAYS, DEAR LITTLE FRESHMAN SCHOOL DAYS!" YES, THAT IS WHAT THEY WERE ALL SINGING WHEN THE 41 MEMBERS OF THE CLASS LEFT JUNIOR HIGH SCHOOL AND STARTED ON A NEW ADVENTURE.

BY CHOOSING FRANCIS KNICKERBOCKER AS MASTER, DALE WALTERS AS ASSISTANT, MARGARET OROS AS SECRETARY, AND MARY L. UFFORD TO TAKE THE JOB OF COUNTING CASH, THEY WERE ABLE TO ACCOMPLISH MUCH WITH THEIR ADVISOR, MRS. TOTMAN.

NAMES OF THE CLASS OF '53 ARE PROMINENT IN BOTH CURRICULAR AND EXTRA-CURRICULAR ACTIVITIES. MANY ARE MEMBERS OF BAND, ORCHESTRA, AND CHORUSES. OTHERS REVEAL A PROMISING ABILITY IN ATHLETICS.

WITH "READIN' AND 'RITIN' AND 'RITHMETIC" WELL IN MIND, THE CLASS SEEMS TO HAVE STARTED OFF ON THE RIGHT FOOT, AND THEY LOOK FORWARD TO THEIR SOPHOMORE YEAR WITH GREATER HOPES IN REACHING THE FINAL GOAL.

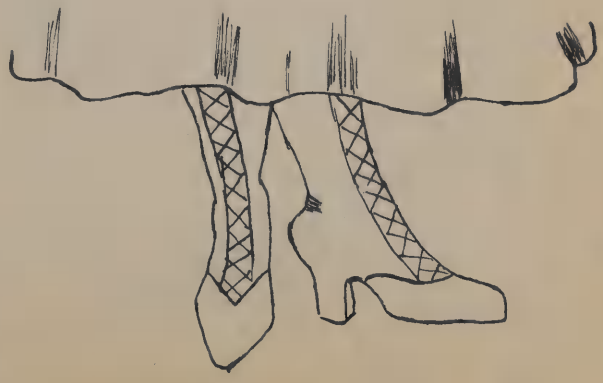

1ST ROW: IALSTROM, BROWN, BLANCHARD, HOELLERER, BROWN, WHITE, BUSH, STURDEVANT, PRESTON, PERKINS, WHEELER, YOCUM
2ND ROW: MARKS, HAMMOND, FRENCH, BAKER, BENEDICT, CONNOR, JIPSON, MUNCY, JACKSON, BANKS, POTTER, HARVEY, PARKS
3RD ROW: LATEER, STERNBERGH, OLDS, POTTER, WIDGER, GLEZEN, MUNCY, MARONEY, POTTER, PRESTON, AYLESWORTH, FARROW, BRAMER

SOPHOMORES

THE "SOPHS" CHOSE AS THEIR LEADERS: NANCY GLEZEN — PRESIDENT, EARL PERKINS — ASSISTANT, ELSIE CONNOR — SECRETARY AND ADAH MUNCY AS TREASURER.

THIS CLASS IS VERY WELL REPRESENTED ON THE RAH-RAH TEAMS. THE GIRLS TAKING PART WERE SALLY JACKSON, NANCY GLEZEN, ADAH MUNCY, DONNA BANKS, ISLA JIPSON AND ELSIE CONNOR THE FELLOWS REVEALED EXCEPTIONAL ABILITY IN THEIR ATHLETICS.

PARTICIPATION IN BAND, ORCHESTRA, CHORUSES, AND SPORTS OF ALL KINDS KEPT THIS CLASS FULLY OCCUPIED.

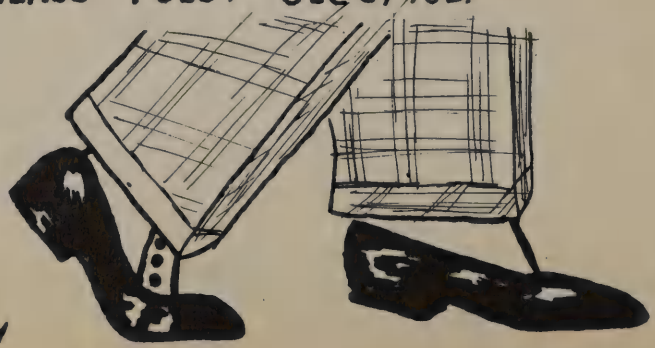

1ST ROW: BROWN, ARMENTROUT, COBB, DUMOND, PRENTICE, DUEL, CARDNER
2ND ROW: SANDS, GREENE, COBB, MORSE, MCUMBER, KINNEY, CLOUGH
3RD ROW: BLANCHARD, FRITZ, SMITH, DOTY, RATHBONE, BENNET, FISHER, FENT, HARVEY, WHITE, COBB, MR. KAUFMANN

JUNIORS

LOOMING UP IN THE YEAR OF 1951, IS THIS GROUP OF HAPPY-GO-LUCKY JUNIORS UNDER THE SKILLFUL GUIDANCE OF MR. KAUFMANN. WITH DONALD SANDS AS "BIG BOSS", JAMES CARDNER AS "LITTLE BOSS", INEZ WHITE DOING THE CORRESPONDING AND RECORDING, AND BEVERLY COBB AS BOOKEEPER, THEY HAVE CARRIED OUT MANY SUCCESSFUL EVENTS AND LOOK FORWARD TO ANOTHER YEAR OF EXCITING ACTIVITIES.

THE FIRST MONEY-MAKING ACTIVITY, A BAKE SALE, LEFT LINCOLN'S RESTAURANT FILLED WITH THE SMELL OF PIES, CAKES, AND HOME-MADE BREAD.

EXCELLENT TALENT WAS REVEALED TO THE PUBLIC ON APRIL 4TH WHEN THESE STUDENTS OVERCAME THEIR STAGE FRIGHT AND PRESENTED THE ANNUAL JUNIOR PLAYS.

NEW BOSSES TOOK OVER THE JOB OF DECORATING THE GYMNASIUM FOR THE BIG EVENT — THE "JUNIOR PROM". STRAINS OF MUSIC FILLED THE AIR DURING THE TENSE MOMENTS PRECEDING THE CROWNING OF THE QUEEN.

AND SO COMES TO A CLOSE THE MEMORABLE YEAR OF 1949 – 1950.

STATUES ?
OUCH !
CAREFUL, BOYS
INTERESTING ?
WALTZING
HANG TIGHT
SMILE PRETTY
THE TWOSOME
WATCH THE BIRDIE
CATCHING ?!?
DON'T BE SO SERIOUS!
WELL!
PRETTY UNIFORMS
DON'T BE FUNNY
SLUG IT !
"GIGGLES"
HIT 2,3,4

DAISY DAISY GIVE ME

SANDY, WILBUR, BANKS, S. MUNCY, POTTER, R. PARKS, LEE, A. MUNCY, ALLEN, BLANCHARD, SMITH, PARKS, MISS PARKS, SAWYER, MORSE, SANDS, GARDNER, GREENE

MUSIC COUNCIL

MIXED CHORUS

1ST ROW: MISS PARKS, R. PARKS, D. BANKS, GLEZEN, JIPSON, FRENCH, ALLEN, NOELLERER, BLANCHARD, FENT, WALLS, KOSTENKO, MR. WILBUR

2ND ROW: JONES, HARVEY, FISHER, PRESTON, LOCKWOOD, KNICKERBOCKER, C. POTTER, A. MUNCY, S. MUNCY, MONELL, FRITZ

3RD ROW: DOTY, CONNOR, BENNETT, SANDS, WALTERS, SMITH, SAWYER, GREENE, M. UFFORD

4TH ROW: LEE, MORSE, OLDS, D. POTTER, YOUNGS PARKS, L. UFFORD, NEWTON, SANDY. PRENTICE

SEATED: PARKS
1ST ROW: UFFORD, MONELL, RACKETT, FRENCH, CONNOR, FRENCH, WALLS, MISS PARKS, GLEZEN, WIDGER, FENT, KOSTENKO, COBB, BLANCHARD, CLOSSON.
2ND ROW: WHITE, CONGDON WIDGER, DOTY, ROGERS, MUNCY, COBB, LOCKWOOD, PRESTON, FRITZ, SAWYER, FEINT, JONES, FARROW.
3RD ROW: HARVEY, CONNOR, WHEELER, MUNCY, HILSINGER, BENEDICT, BENNET, FISHER, SMITH, RATH BONE, BANKS, ALLEN, OROS, GREENE.

GIRLS' CHORUS

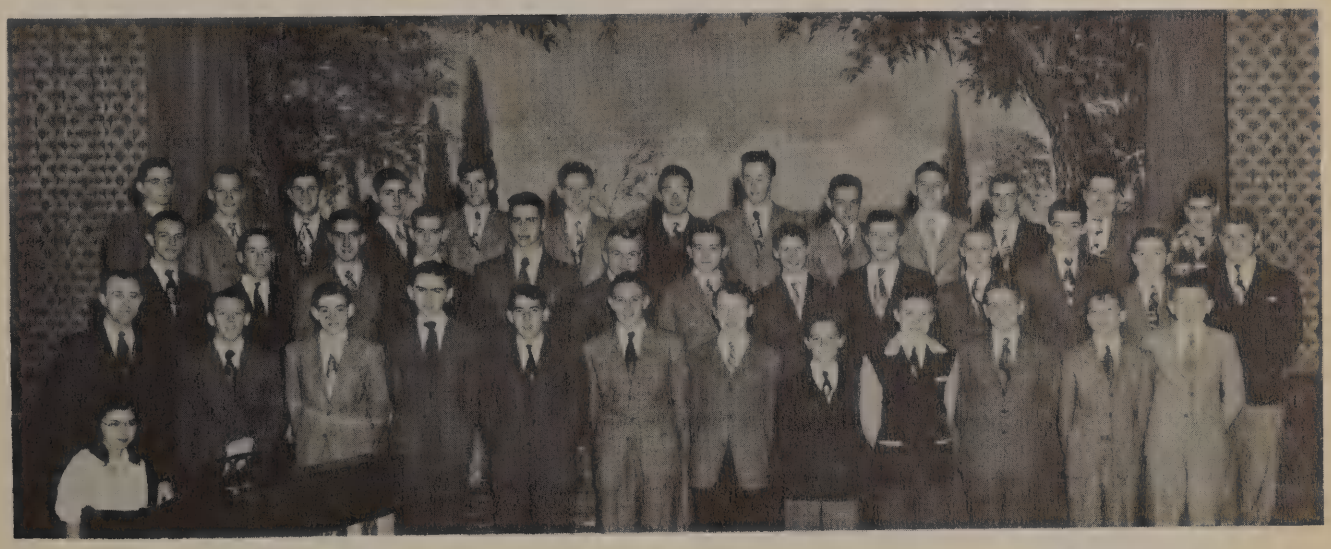

SEATED: PARKS
1ST ROW: MR. WILBUR, PEAK, PRENTICE, POTTER, BROWN, GREENE, TENNANT, BROWN, WILCOX, HOELLERER, ABBATIELLO, CLOUGH.
2ND ROW: SANDY, CARDNER, UFFORD, OLDS, YOUNGS, EATON, LEE, FRINK, POTTER, ALLEN, WALTERS, GRENZ, KNICKERBOCKER.
3RD ROW: PARKS, NEWTON, MCUMBER, YOCUM, MORSE, HARTMANN, FINCH, STERNBERGH, GREENE, SANDS, CONGDON, DYKEMAN, CLOSSON

MALE CHORUS

BAND

BATON TWIRLERS: E. LOCKE, G. STURDEVANT, I. JIPSON, D. BANKS, LOCKE
1ST ROW: A. MUNCY, J. HAMMOND, G. WHEELER, S. CONNOR, R. DODGE, M. UFFORD, C. WHEELER, M. GREENE, P. DOTY
2ND ROW: L. OLDS, S. MUNCY, R. PARKS
B. ELWOOD, N. BURDICK, C. CORNELIUS, D. YOUNGS, A. GRENZ, L. HAMMOND, D. WALTERS
A. LOCKWOOD, N. GLEZEN, D. POTTER, S. SMITH, W. GREENE, J. LEE, R. PARKS, E. BLANCHARD, P. SMITH, J. FENT
J. BENNET
3RD ROW: S. JACKSON, J. SUAREZ, G. JORDON - L. CIOSSON, GALLEN, - J. POTTER, R. POTTER, M. BLANCHARD, B. COBB,
B. ABBETIELLO, R. WRIGHT, C. SAWYER, F. KNICKERBOCKER
STANDING: K. BLANCARD. D. GATES, D. SANDS, C. POTTER, MR. WILBUR

ORCHESTRA

1ST ROW: S. MUNCY, POTTER, KOSTENKO, POTTER, A. MUNCY, D. FEINT, M. SMITH, M. BLANCHARD,
S. SMITH
2ND ROW: FAUSNAUGH, SAWYER, BALDWIN, UFFORD, HOELLERER, HAMMOND, CONNOR, ELWOOD,
HAMMOND, GLEZEN, GREENE, WHEELER, UFFORD, DOWNS, PRENTICE, PARKS, DAVIS,
OLDS, GILBERT, CASS, PARKS, KNICKER BOCKER
STANDING: BLANCHARD, SANDS, WILBUR, ALLEN

CINCINNATUS CENTRAL SCHOOL
CINCINNATUS, NEW YORK

DEAR EDITOR:

I AM VERY GLAD TO LIST SOME OF THE FUNCTIONS OF THE MUSIC DEPARTMENT FOR THE YEAR '49 AND '50.

FIRST OF ALL OUR "MUSIC CLUB" FOR THE YEAR '49-'50 HAS BEEN PILOTED THROUGH THE YEAR BY THE CAPABLE GENIUS OF BILL SANDY AS PRESIDENT; ALTHOUGH, AS USUAL, THERE WERE JUST TOO MANY OTHER THINGS TO HAVE A VERY ACTIVE CLUB. WE WERE ABLE TO HAVE TWO SOCIAL FUNCTIONS-ONE DURING THE FALL AND ONE IN THE SPRING. BILL WAS ABLY ASSISTED BY THE FOLLOWING OFFICERS: VICE-PRESIDENT-RUTH PARKS; SECRETARY — ADAH MUNCY; AND TREASURER-WILLIAM GREENE. TO SAVE SPACE, I WILL LIST THE ACTIVITIES OF THE FIVE MAJOR ORGANIZATIONS:

BAND — F.F.A. FAIR, F.F.A. CIRCUS, CHRISTMAS ASSEMBLY, MUSIC FESTIVAL IN TRUXTON FEB. 25, ANNUAL SPRING CONCERT, PARADES AND CONCERTS IN SURROUNDING TOWNS ON MEMORIAL DAY. THE VARSITY BATON CLUB APPEARED WITH THE BAND IN NEARLY ALL PERFORMANCES.

ORCHESTRA - SENIOR AND JUNIOR PLAYS, STRING ENSEMBLE FOR LIBRARY OPEN HOUSE, SPRING CONCERT, AS WELL AS INDIVIDUAL MEMBERS AND SMALL ENSEMBLES APPEARING AT LOCAL FUNCTIONS.

CHORUSES- THE GIRL'S, BOYS AND MIXED CHORUS ASSISTED IN BACKGROUND MUSIC FOR THE ANNUAL CHRISTMAS PAGEANT STAGED BY THE MUSIC DEPARTMENT WHICH AGAIN WAS A HUGE SUCCESS. IN ADDITION THE FOLLOWING APPEARANCES MAY BE CREDITED TO THE CHORAL GROUP: ASSEMBLY CONCERT, GIRL'S AND BOYS AT LENTON SERVICES, MIXED CHORUS AT THE GOOD FRIDAY SERVICE, SPRING CONCERT AND THE BACCALAUREATE SERVICE.

NEW GROUPS FORMED THIS YEAR CONSIST OF A JUNIOR BAND, SWING BAND, AND SMALL CHORAL ENSEMBLES WHICH PERFORMED AT LOCAL FUNCTIONS.

MISS MURIEL PARKS, A GRADUATE OF ITHACA COLLEGE REPLACED MRS. WILBUR THIS YEAR ON THE MUSIC FACULTY AND HAS PROVEN QUITE CAPABLE OF MAINTAINING THE HIGH STANDARDS SET BY HER PREDECESSOR.

WE, OF THE MUSIC CLUB, FEEL WE HAVE HAD A VERY SATISFACTORY YEAR BOTH IN MUSICAL ACHIEVEMENT AND ENJOYMENT. WE HOPE ANOTHER YEAR MAY ADD TO OUR RANKS, NOW NUMBERING ABOUT 200, THOSE WHO WISH TO GET THAT 'ADDED LIFT' IN SCHOOL LIFE THROUGH MUSIC.

Mr. Thilbur

THE MAN WITH THE FIGURES
WHO ARE THEY?
HI ERNIE
WHEE!!
1ST WOLF.
2ND WOLF
NOW SEE HER
ALMA MATER
RAH
NICE DOG
SAY IT AGAIN?
FRESHMAN GALS
YEH!!!
"CUTIE"
LITTLE JOSIE
?
GROW UP, HANNER
PARTY?
DON'T YOU DARE!
NICE LOOKING SLIDE
EVER SEE HER AROUND?
SLEEPY
GOING FOR A RIDE

BASE
BALL

WHITE, FRITZ, CONNOR, GREENE, TENNANT, JIPSON, LOCKWOOD, SWINDON

VARSITY

THE CINCY CHEERLEADERS REALLY OUTDID THEMSELVES THIS YEAR. LAST YEAR'S CHEERS, THAT WON THE GIRLS THE CORTLAND COUNTY CHEERLEADING CHAMPIONSHIP, WERE ALL DRESSED UP IN NEW FORMATIONS. TUMBLING, WHICH WAS SUCCESSFULLY INTRODUCED; TOGETHER WITH NEW MOTIONS AND LOUD SNAPPY YELLS ADDED COLOR AND SPIRIT TO THE BALL GAMES. ANN LOCKWOOD WAS CAPTAIN OF THE VARSITY SQUAD AND SALLY JACKSON WAS CAPTAIN OF THE JUNIOR VARSITY SQUAD. BILL TENNANT AND JANICE SMALL WERE MASCOTS.

J.V.

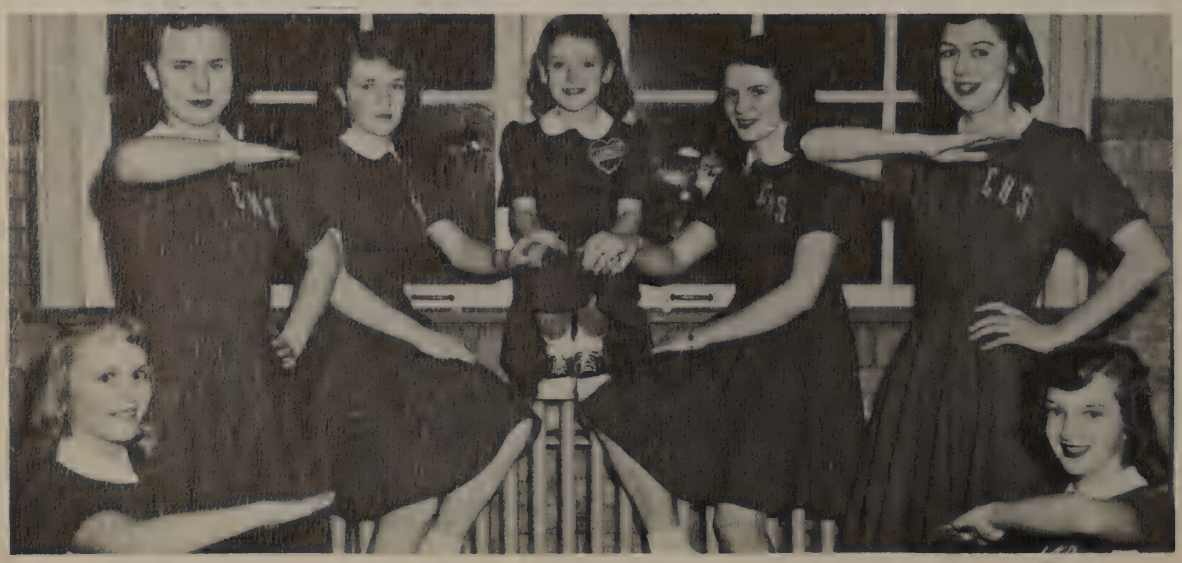

SMITH, GLEZEN, JACKSON, SMALL, COBB, BANKS, MUNCY

STANDING: J. CARDNER, C. MONIZ, R. STERNBERGH, A. AYLESWORTH, F. HESS
1ST TABLE: R. COOB, W. GREENE
2ND TABLE: E. LATEER, R. AUWARTER, G. ALLEN, J. COBB, M. MCUMBER, L. MORSE
3RD TABLE: C. BROWN, E. PERKINS, L. UFFORD, E. TENNANT J. JACKSON, W. DUMOND
4TH TABLE: L. HARVEY, L. PEAK, W. SANDY, MR. SPRINGER, C. BROWN, P. SANDS

VARSITY CLUB

ATHLETIC ASSOC.

BLANCHARD, CLOSSON, BROWN, CARTER, BROWN, PEAK, BANKS, COBB, MR. SPRINGER

1ST ROW: DUMOND, BROWN, CARDNER, MR. SPRINGER, COBB, SANDS, AYLESWORTH
2ND ROW: KNICKERBOCKER, PERKINS, WHEELER, MCUMBER, JACKSON, WALTERS
3RD ROW: EATON, SANDY, STERNBERGH, COBB, HESS, MORSE, LATEER, POTTER

SOCCER

THE RED LIONS STORMED OVER ALL LEAGUE OPPONENTS TO FINISH 1949 SOCCER SEASON AS CORTLAND COUNTY HIGH SCHOOL ATHLETIC ASSOCIATION CHAMPIONS. THEY ACHIEVED THIS BY A RECORD OF 8 WINS, 1 TIE, AND 1 DEFEAT IN LEAGUE COMPETITION.

THE RED AND WHITE SCORED THIRTY-ONE TIMES AS AGAINST THEIR OPPONENTS TWELVE. CAPT. JAMES CARDNER DENTED THE NET TWELVE TIMES; WALTER DUMOND HAD FIVE GOALS, FOLLOWED BY HALFBACKS, JACK COBB AND LEW MORSE, SCORING THREE AND TWO RESPECTIVELY.

GENERALLY CHAMPIONSHIPS ARE WON BY EXCITING LAST MINUTE THRILLERS- THIS WAS NO EXCEPTION. PLAYING OVERTIME AT MARATHON IN A COLD RAIN, DUMOND BOOTED IN THE WINNING GOAL AS DARKNESS SETTLED ON THE FIELD.

CHAMPIONSHIP HOPES WERE SUBDUED TEMPORARILY AS A SCRAPPY VIRGIL ELEVEN TOOK A 2-0 JUMP ON US GOING INTO THE FINAL PERIOD. INSIDE OF THREE TALLIES TO TAKE VICTORY AND GAIN A FIRMER HOLD ON FIRST PLACE.

SOCCER TEAMS UNDER COACH BOB SPRINGER WON CHAMPIONSHIPS IN '43, '45 AND TIED IN '47 AND '49. CAPTAIN JAMES CARDNER AS WELL AS LEWIS MORSE, WALTER SANDY, FRITZ HESS AND JOHN JACKSON WILL BE MISSING FROM NEXT YEAR'S LINEUP.

IN JANUARY 1950, CINCINNATUS CENTRAL SCHOOL SOCCER SQUAD WAS SELECTED BY THE NATIONAL SOCCER COACHES ASSOCIATION OF AMERICA AS THE MOST OUTSTANDING HIGH SCHOOL TEAM IN CENTRAL NEW YORK STATE.

KNEELING: SPRINGER, SANDY, GARDNER
STANDING: ALLEN, AUWARTER, COBB, PEAK, BROWN, JACKSON, MORSE, HESS

VARSITY BASKETBALL

THIS YEAR THE RED LIONS PLAYED AN EIGHTEEN GAME SCHEDULE TAKING ON, IN ADDITION TO OUR LEAGUE, MANLIUS AND WHITNEY POINT OF THE ONONDOGA AND CHENANGO COUNTY LEAGUE RESPECTIVELY.

SOME OF THE GAMES LACKED ANY REAL EXCITEMENT; BUT SOME OTHERS, NOTABLY DERUYTER, HOMER, SOUTH OTSELIC, MARATHON, WHITNEY POINT AND VIRGIL GAMES WERE CLOSE, HARD FOUGHT CONTESTS FROM THE OPENING WHISTLE.

IN THE THIRD LEAGUE ENCOUNTER, PLAYING OUR OLD RIVALS, HOMER, THE LIONS WERE NEVER MORE THAN FIVE POINTS AHEAD OR BEHIND, SO THE OUTCOME WAS UNCERTAIN UNTIL THE VERY LAST. WE WON 36-31—THE FIRST TIME IN MANY YEARS THAT A C.C.S. BASKETBALL TEAM HAS TRIUMPHED OVER HOMER ON THEIR COURT.

OUR FIRST LOSS OF THE SEASON WAS TO SOUTH OTSELIC IN A SUDDEN DEATH OVERTIME PERIOD. IN THE MARATHON GAME, SANDY MADE TWENTY-FOUR POINTS, BUT WE WERE SWAMPED.

OUR NEXT HOME CONTEST AGAINST AN UNDEFEATED WHITNEY POINT QUINTET ENDED IN A LION TRIUMPH 57-45.

TURNED BACK FOR THE SECOND TIME IN LEAGUE FRAY, CINCY WAS UNSUCCESSFUL AGAINST A MUCH IMPROVED VIRGIL SQUAD.

WITH SANDY, HESS, JACKSON, ALLEN, AUWARTER AND PEAK GRADUATING THE VARSITY WILL EXPERIENCE AN ALMOST COMPLETE TURNOVER OF PLAYERS ANOTHER YEAR.

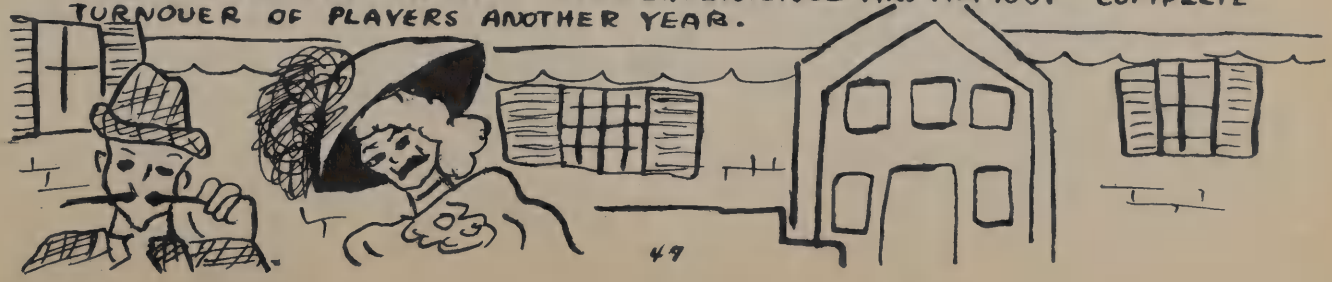

1ST ROW: MR. MACDONALD, STERNBERGH, LATEER, HOELLERER
2ND ROW: OLDS, GREENE, SANDS, PERKINS, BROWN, COBB, DUMOND, MCUMBER

J.V. BASKETBALL

THE CUBS SHOWED PROMISE OF DEVELOPING INTO FIERCE LIONS; THEY PROVED THEIR METTLE AGAINST MUCH STRONGER RIVALS OVER AND OVER.

ONE OF THE MOST EXCITING GAMES WAS AGAINST THEIR ARCH RIVAL, HOMER. WITH THE BLUE AND WHITE SEVEN POINTS IN FRONT AND WITH LESS THAN THREE MINUTES TO PLAY, OUR BOYS HIT THE NET CONSISTENTLY TO COME OUT ON TOP 42-40.

THE SEASON'S LEADING SCORERS WERE ERNEST LATEER, ROBERT STERNBERGH AND EARL PERKINS.

THE KEEN COMPETITION WHICH THE CUBS ENCOUNTERED AND OVERCAME PROVED THAT COOPERATION AND TEAMWORK PAY BIG DIVIDENDS.

AS THIS YEARBOOK WENT TO PRESS, THE CUBS WERE TIED FOR THE LEAD WITH THE MARATHON J.V.

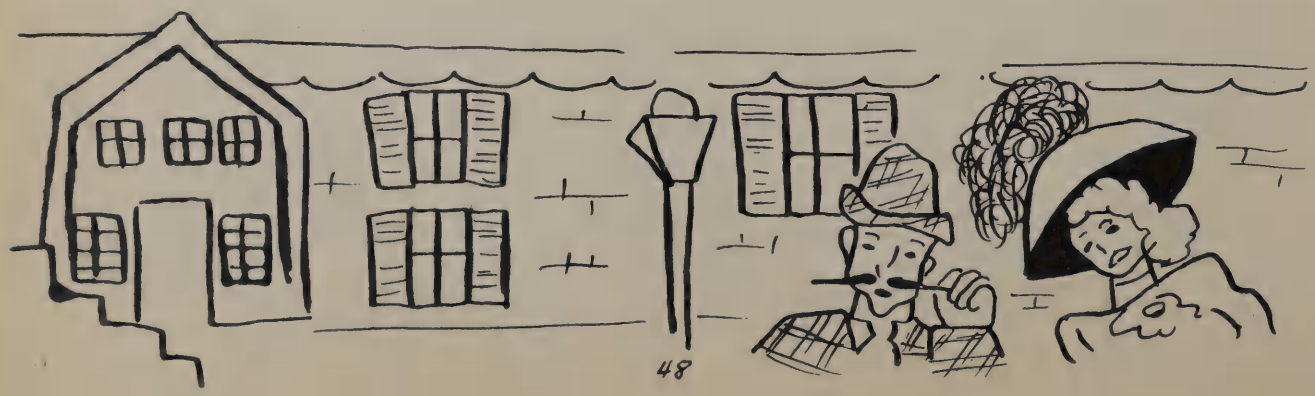

1ST ROW: DUMOND, BROWN, BROWN, PERKINS, GREENE, HOELLERER
2ND ROW: MCUMBER, JACKSON, AUWARTER, TOTMAN, SANDY, HARVEY, CARDNER
3RD ROW: AYLESWORTH, STERNBERGH, MONIZ, COBB, YOUNGS, MORSE, OLDS, SPRINGER

BASEBALL-'49

BASEBALL-1949

THE RED LIONS FINISHED THE BASEBALL SEASON IN THIRD PLACE WITH A RECORD OF SIX WINS AND FOUR DEFEATS.

THE SQUAD LOST ONLY THREE MEMBERS AT THE CLOSE OF THE SEASON; THEY WERE TOTMAN. HARVEY, MONIZ. KEY POSITIONS LEFT VACANT WERE FILLED BY PROMISING FRESHMEN AND SOPHMORES. THE HITTING WAS LED BY AUWARTER, TOTMAN AND SANDY. FIELDING AND SLUGGING HONORS WENT TO THE SHORT STOP, CLARENCE TOTMAN.

IN 1950 THE SPRINGERMEN ANTICIPATE A SIXTEEN GAME SCHEDULE WITH HOPES OF TOPPING THE LEAGUE.

TRACK

WITHOUT DOUBT THE GROWING SPORT IN CINCINNATUS IS TRACK. IT ISN'T UNUSUAL TO SEE BOYS RUN HOME AFTER SCHOOL, OR SKIP LUNCH IN ORDER TO OBTAIN A FEW POINTERS ON SPEED.

THOUGH PLACING 3RD IN THE CORTLAND COUNTY CHAMPIONSHIP, TWO RECORDS WERE BROKEN BY CINCINNATUS RUNNERS. FRITZ HESS AND LEWIS MORSE OUTRAN THEIR OPPONENTS IN THE HALF MILE AND MILE; MOREOVER BILL SANDY CAME IN SECOND IN THE 4:40 WHICH WAS RUN IN RECORD TIME. OWING TO LACK OF EXPERIENCE THE BOYS WERE'NT TOO SUCCESSFUL IN SECTION IV CLASS B MEET, THEY DID SHOW THAT WITH THE NECESSARY TRAINING CINCY MAY BE REPRESENTED AT WEST POINT IN 1950 FOR THE INTERNATIONAL CHAMPIONSHIPS - THE BOYS ARE EVEN HOPING TO BRING HOME THE FIRST TRACK TROPHY. THEIR MOTTO IS "TRAVEL, FEET, TRAVEL."

THIS SPRING SEVERAL DUAL AND TRIANGULAR MEETS HAVE BEEN ARRANGED PRECEDING THE CORTLAND COUNTY CHAMPIONSHIP AND THE SECTION IV CLASS B FINALS AT ONEONTA.

JORDON, SANDY, UFFORD, CARDNER, TENNANT, AUWARTER, ALLEN, HARVEY, TOTMAN, HESS, MORSE, BROWN, STERNBERGH, COBB, PEAK, MR. SPRINGER

7
3
5
12
9

FAIR
AUG. 29.

EDITING THE "50 LION" WAS A FEAT THAT CAUSED DOROTHY LOOMIS MORE TREPIDATION THAN BALANCING ONE OF THE HIGH-WHEELED BICYCLES OF THE "GAY NINETIES." HOWEVER WITH VIRGINIA SERGENT DEVOTING HER TALENT TO THE ART WORK AND CHARLIE MONIZ DILIGENTLY APPLYING HIMSELF TO THE TASK OF PROVIDING THE NECESSARY FINANCIAL AID, DOROTHY ACCOMPLISHED THE SEEMINGLY IMPOSSIBLE TASK OF GETTING THE YEARBOOK TO THE PRINTER BEFORE THE DEADLINE.

THE STAFF MEMBERS WISH TO EXPRESS THEIR HEARTFELT THANKS TO BOTH THE STUDENT BODY AND THE COMMUNITY WHO HELPED MAKE THIS "50 LION" A SUCCESS.

LION

SEATED: HAMMOND, PEAK, KOSTENKO, GREENE, FRITZ, LOOMIS, LOCKWOOD, BERGENT, SMITH, COOPER

STANDING: MONELL, AYLESWORTH, UFFORD, FRY, TENNANT, MRS. MUNCY, KEMAK BROWN, HESS, BROWN, ALLEN, SWINDON

SEATED: S. SMITH, C. SAWYER, D. KOSTENKO

STANDING: MRS. MUNCY, J. HAMMOND, A. LOCKWOOD, M. KEMAK, L. FRENCH, L. UFFORD, L. PEAK, M. GREENE

BACK: A. YOUNGS, F. HESS

LION'S ROAR

THE LION'S ROAR PROVED A DECIDED SUCCESS THIS YEAR. WITH CHARLIE MONIZ PROMOTED TO THE OFFICE OF BUSINESS MANAGER, THE PAPER BECAME A PAYING PROPOSITION. TWO HUNDRED COPIES WITH FULL PAGES DEVOTED TO ADVERTISING EACH MONTH WERE PRINTED BY THE HOMESTEAD PRESS.

THE CHIEF IMPROVEMENT RESULTED FROM THE ADVERTISING CAMPAIGN. STAFF MEMBERS WERE ABLE TO CONVINCE THE BUSINESS MEN THAT ADVERTISING IN THE SCHOOL PAPER PAID DIVIDENDS NOT ONLY IN CASH BUT ALSO IN BETTER RELATIONSHIP BETWEEN SCHOOL AND COMMUNITY.

IN FUTURE YEARS THERE WILL BE MUCH ROOM FOR IMPROVEMENT, FOR A PAPER NEVER REACHES PERFECTION. HOWEVER, THIS YEAR'S STAFF HAS FOUND MUCH SATISFACTION IN ADDING ITS BIT TO THE DEVELOPMENT OF THE LION'S ROAR.

SEATED: SMITH, POTTER, S. SMITH, MR. SLEIGHT, BLANCHARD, SANDY, AUWARTER, HARVEY, CARDNER, S. MUNCY,
STANDING: BALDWIN, P. BROWN, SARGENT, M. BROWN

STUDENT SENATE

THE GOVERNING BODY WAS CALLED TO ORDER FOR THE YEAR BY WALTER SANDY, THE NEW PRESIDENT. OTHER OFFICES WERE FILLED BY RICHARD AUWARTER, VICE PRESIDENT; RECORDER, MARY BLANCHARD; TREASURER, LOWELL HARVEY. BOY AND GIRL REPRESENTATIVES WERE PRESENT FROM THE SENIOR, JUNIOR, SOPHOMORE, FRESHMAN, EIGHTH GRADE AND SEVENTH GRADE CLASSES.

IN ORDER TO RULE THE OLD DIRT ROADS (CORRIDORS TO YOU) IN A MORE ORDERLY MANNER, TWO TEAMS WERE SET UP WITH SHIRLEY SMITH AND JAMES CARDNER AS CAPTAINS.

THE SENATE PLANNED AND SUPERVISED ALL ASSEMBLY PROGRAMS AND HELPED TO CHOOSE THE PROFESSIONAL ONES.

BY BECOMING MEMBERS OF THE NATIONAL ASSOCIATION THE STUDENT COUNCIL IS GROWING INTO A STRONGER ORGANIZATION.

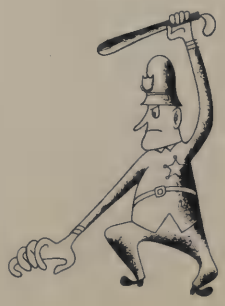

1ST ROW: POTTER, KING, SALISBURY ROGERS, E. LOCKE, CONGDON, YOUNGS, BILLINGS
2ND ROW: CHANDLER, SALISBURY, STURDEVANT, PECK, BALDWIN, M. LOCKE, PEAK, STITH, PRENTICE, REYNOLDS
3RD ROW: L. BUSH, MARKS, GATES, BUSH, DUNCAN, PARKER, BENEDICT, HACKETT, KEMAK, M. HARVEY, RATHBONE, SMITH, PRESTON
4TH ROW: MISS WILT, M. SMITH, CHAPMAN, HUMES, YAGER, FARROW, P. HARVEY, FEINT, CASS, CORNELIUS. PECK, LOCKWOOD, HARVEY

NO LITTLE RED SCHOOLHOUSE EVER TEEMED WITH MORE EXCITEMENT THAN DID THE HOMEMAKING ROOM THE DAY THE F.H.A. HELD ITS FIRST MEETING OF THE SCHOOL YEAR WHEN OFFICERS WERE ELECTED.

DORIS FEINT WAS CHOSEN PRESIDING OFFICER OF THE SENIOR DEPARTMENT WITH WINIFRED PARKER HER WILLING ASSISTANT. MARY KEMAK BECAME KEEPER OF THE DIARY, AND GRACE STURDEVANT KEPT HER PRIM LITTLE HANDS ON THE PURSESTRINGS. AT JOYFUL MOMENTS SHIRLEY SMITH LEAD THE SINGING. EDNA HARVEY WAS ELECTED TO KEEP A RECORD OF THE MOST IMPORTANT EVENTS. LEAH MARICLE MADE SURE THE GIRLS HIT THE HEADLINES.

ELECTIONS WERE ALSO HELD BY THE JUNIOR HOMEMAKERS WHO CHOSE MARCIA ROGERS PRESIDING OFFICER. PATRICIA KING HAD A GOOD HOLD ON THE SAVINGS WHILE MARTHA SALISBURY KEPT THE RECORDS. AFTER THE BUSINESS WAS CONCLUDED SALLY BALDWIN LEAD THE SINGING. REPORTERS WERE SHARON DUNCAN FROM THE 7TH GRADE AND BARBARA DIPPOLD FROM THE 8TH. AS ANY BELLES

THE FUTURE HOMEMAKERS - AS CHARMING OF THE "GAY-NINETIES" SERVED AT THE F.F.A. BANQUET HELD IN NOVEMBER.

AS THE YULETIDE APPROACHED THE RUSTLE OF TAFFETA COULD BE HEARD AS THE FHA. MADE PREPARATIONS FOR A PARTY. THUS CLOSES THE DIARY OF A GREAT YEAR.

F.H.A.

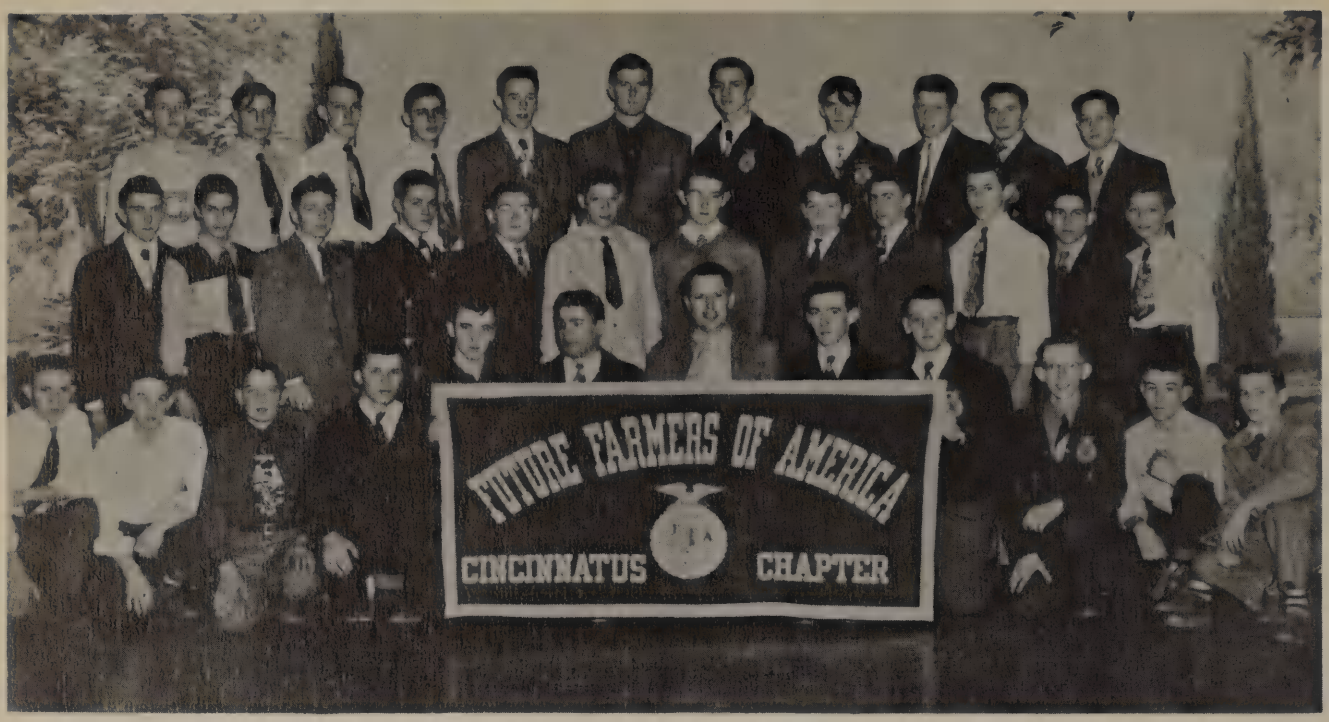

1ST ROW: M. BROWN, PERKINS, PRESTON, POTTER, AUWARTER, HARVEY, MR. DODGE, TENNANT, PEAK, BLANCHARD, LOOMIS, HALSTROM

2ND ROW: FOX, DEPEW, JACKSON, C. BROWN, HARVEY, CARTER, THAYER, S. CLOUGH, CONGDON, FARROW, A. AYLESWORTH, HULSE

3RD ROW: AYLESWORTH, BAKER, NEWTON, YOCUM, STERNBERGH, COBB, SANDY, MARONEY, CLOUGH, DEUL, BRISSON

F.F.A.

THE GENTLEMAN FARMERS ELECTED EVERETT TENNANT AS CHIEF FARMER AND LOWELL HARVEY AS HIS ASSISTANT. LYLE PEAK KEPT THE GARDEN NOTES, CLEON HELD THE TEA POT OF PRECIOUS COINS, JAMES CARDNER WROTE THE FARM NEWS, AND RICHARD AUWARTER GUARDED THE GARDEN GATE. EARL AYELSWORTH WAS CHIEF FARMER, AND EVERETT TENNANT CONTROLLED THE PRECIOUS COINS IN THE COUNTY CHAPTER.

THE OUTSTANDING OCCURRENCE OF THE YEAR WAS THE OLD TIME SCHOOL FAIR. LOIS PEAK, ROY STITH, DOANE KENYON, GLENN HARVEY AND BIAGIO ABBATIELLO WERE THE OUTSTANDING PEOPLE. LOIS AND ROY WON THE CUPS, BIAGIO AND GLENN WON THE MALE AND FEMALE CHAMPIONSHIP RIBBONS, RESPECTIVELY, IN DAIRYING, WHILE DOANE AND ROY WON THE RIBBONS IN THE POULTRY SHOW.

JUDGING CONTESTS ARE ALWAYS A HIGHLIGHT OF THE GENTLEMAN FARMERS. THIS YEAR THE DAIRY TEAM—TENNANT, AYLESWORTH, AND CARDNER—PLACED 8TH AT DELHI, THE SENIORS WON ENOUGH POINTS AT MORRISVILLE TO SECURE 6TH PLACE, AND CINCINNATUS F.F.A. SHOWED ITS SKILL BY WINNING FIRST PLACE AT VIRGIL.

PATRONS

MR. + MRS. EDWARD HOLEN
MR. + MRS. ROBERT CLARK
MR. + MRS. ARTHUR BROWN
ALAN YOUNGS + LARRY UFFORD
MR. + MRS. STANLEY PEPPER
VICTOR THAYER
MISS HAZEL WILT
MRS. MARY GEER
MRS. MABEL CARR
GLADYS + ETHELYN MCNALLY
MRS. LUCIE MARICLE
MISS IRENE MORGAN
MR. + MRS. DUNCAN MAC DONALD
MR. + MRS. DONALD EVANS
MRS. GLADYS MUDGE
MRS. JOHN BURK
DORTHEA ADAMS
MR. + MRS. DUMOND
MR. + MRS. HANS SANDS
MR. + MRS. C.A. LEE
MR. + MRS. HARVEY ALLEN
MR. + MRS. CLYDE TIMMERMAN
WILBUR VISUAL SERVICE
MR. + MRS. RALPH CLOUGH

MRS. DOROTHY PARISH
MRS. LETA TOTMAN
MR. GEORGE DODGE
MR. + MRS. "BILL" ABBEY
MR. DONALD PRATT
MR. + MRS. BIRDSEY YOUNGS
ANN + CARLENE
MRS. MARJORIE ANDREWS
MRS. CORA HIGGINS
MISS OLIVE WOOD
MR. HENRY YEAW
MR. DANIEL DEFRANCIS
MR. + MRS. WALTER EATON
MR. + MRS. CLAYTON SMITH
MR. + MRS. LLOYD SMITH
MR. + MRS. WESTON MOON
FRED FULLER
RAY MCAVOY
EARL HAKES
MR. + MRS. FLOYD JIPSON
ERNIE + INEZ
MR. + MRS. HOLLIS SLEIGHT
NANCY AND SHIRLEY
MISS MURIEL PARKS

IN APPRECIATION

1889 DR. HENRY WATSON
1912 CLARENCE HARVEY
CAROLYN R. FREEMAN
1913 MRS. VICTOR HULBERT
MRS. IVAN HARVEY
1914 HAZEL WATSON
1915 ELISE HALBERT
1916 DOROTHY HALBERT
GEORGE NEWMAN
1920 JESSIE W. BUSSMAN
1922 GLADYS P. SMITH
IRENE B. GOULD
1923 FLORENCE CORNELUIS
MRS. WILFORD BAIN
1924 PAUL SUTLIFF
GRACE C. MULBURY
1925 KENNETH B. SMITH
MRS. HERBERT SHERMAN
ROY S. LINTON
1926 LAWRENCE ALCOTT
JACK LAWRENCE
1927 MRS. HAROLD FRITZ
MRS. DAVIS BLANCHARD
MRS. CLIFFORD O'SHEA
1928 LOIS HASKINS GRANT
HELEN RANDALL
THOMAS L. CASS
MRS. ROY LINTON
1931 ELIZABETH YELTON
IRENE B. GOTHAM
MRS. LEAH FINCH
STEWART BRUNTON
1932 MRS. WALDO VAN EPPS
GROVER EATON
1933 MRS. GERALD CASS
DONALD HEATH
NINA L. MILLER
MRS. FRANCIS CALKINS
1934 MRS. HARRY SMITH
MRS. LOREN SMALL
ARLENE DAILY
1935 MRS. MERLIN MILES
MARCIA P. HALEY
RICHARD OLIVER

1936 SHIRLEY MAY BROWN
PAUL H. McLAUGHLIN
MRS. WILLIAM DUFF
ELIZABETH JEWELL
VIRGINIA ELLIS BROWN
MRS. LYNN LOOMIS
1937 PAUL HARVEY
1939 MRS. RITA JOHNSON
CECILE H. CRONK
FREDRICK RANDALL
MARION DIETRICH
BARBARA M. ELLIS
PAUL LOOMIS
1940 IMOGENE P. COBB
ROSA BURROWS
LOUIS McLAUGHLIN
LAWRENCE KELLOGG
IRENE BURKE
1941 ALVENA KNICKERBOCKER
ROBERT ROWE
GERALD ECCLESTON
CHARLES J. BROWN
MRS. PAUL LOOMIS
MRS. LARRY KELLOGG
ROBERT CLARK
1942 MARGUERITE MOREY
WILLARD EATON
SEWARD TOTMAN
DELORES E. DIETRICH
1943 DONALD SUTLIFF
JOHN H. SHEERAR
1944 JACK BLANCHARD
EARL EATON
JOYCE BROWN
EDITH T. COBB
CURTIS GARDNER
ALBERT ALLEN
M. ETHELYN MCNALLY
1945 MURIEL PARKS
MURIEL P. DEGEAR
KEITH HOLLISTER
1946 BARBARA SARGENT
FRANKLIN UFFORD
FRANCIS MCNALLY
ROGER BLANCHARD

1947 BEVERLY ALLEN
FLOYD SMITH
DONALD FRITZ
DAVID FAUSNAUGH
JANE WHITE
CHARLES HAIGHT
1948 EVELYN WATSON
TANK DAVIS
JOAN SASSMAN
MARY ALICE DAVIS
WILLIAM FREEMAN
FLORENCE JORDAN
ARLENE GARDNER
1949 CLARENCE TOTMAN
PAUL GATES
JACK EATON
HELEN OROS
DON POTTER
JEAN HAIGHT
FLOSSIE FISKE
BIRDSEY YOUNGS
DORIS KENYON
DORIS LOCKWOOD
MARY CLOUGH
MARGE WOODARD

IN MEMORY

1939 ALLAN BOWEN
RICHARD KNICKERBOCKER
1940 MALCOHM KNICKERBOCKER
1943 ELMORE HUBBARD

ALUMNI

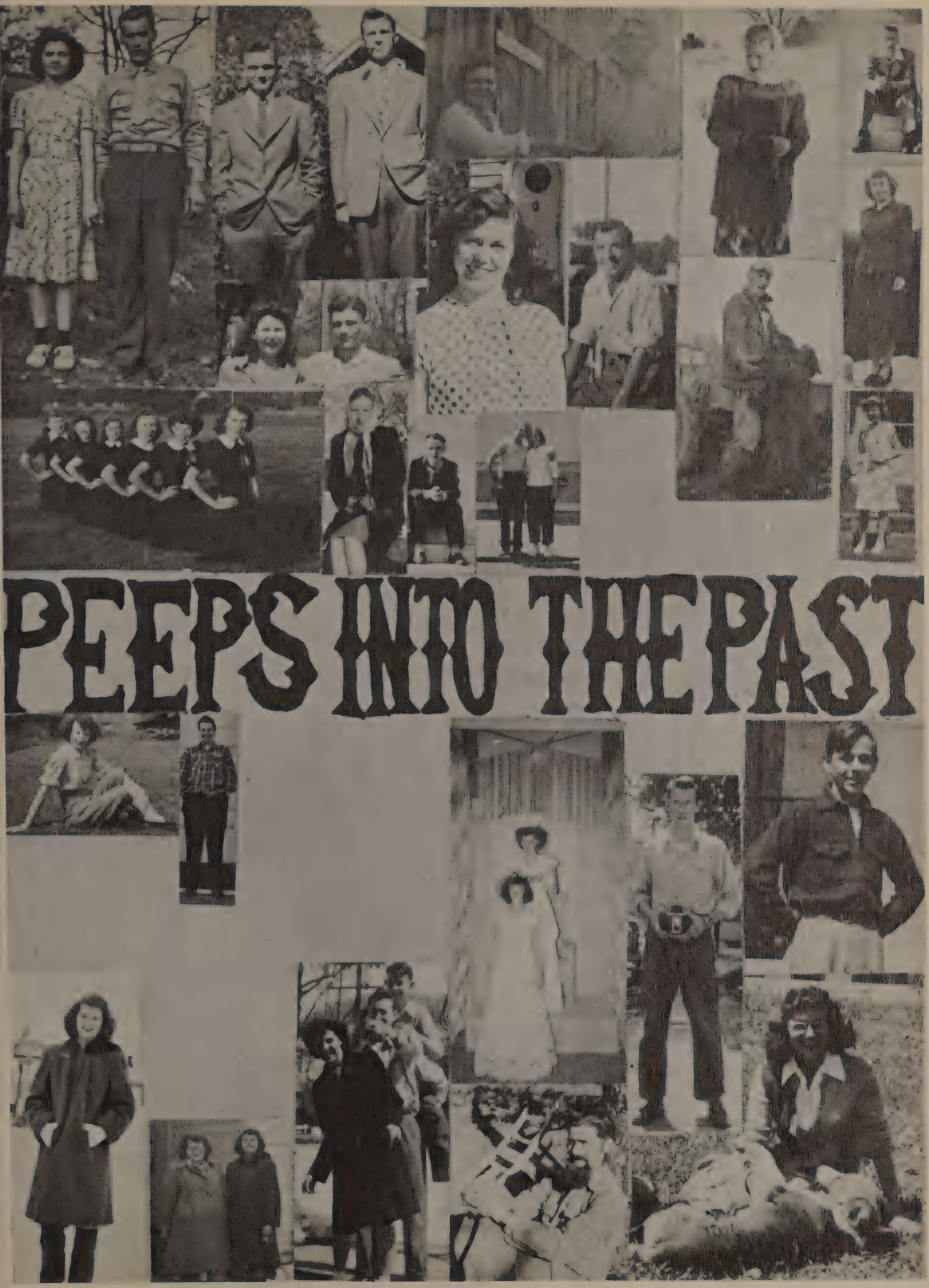

PEEPS INTO THE PAST

SPAULDING STUDIO

67 GREENBUSH ST.
CORTLAND, N.Y.

PHONE 2711

JIMMY SAYS
It's Smart to Buy
COAL AND FEED
AT
SHEERAR'S

CINCINNATUS, NEW YORK

A
COMPLETE MUSICAL SERVICE
HICKEY'S MUSIC STORE
330 E. State Str.
Ithaca, N.Y.
... 4-1101

L. G. BALFOUR COMPANY
Attleboro Massachusetts
"Known wherever there are Schools and Colleges."
Class Rings and Pins
Commencement Invitations
Diplomas --- Personal Cards
Club Insignias
Medals and Trophies

LELAND G. LEE
164 HERMITAGE ROAD
ROCHESTER, N.Y.
—REPRESENTATIVE

NORM BALDWIN
BEACON FEEDS & POULTRY SUPPLIES

CINCINNATUS, NEW YORK

Compliments
C. H. Murphy

CARLTON'S
FUNERAL HOME
AND
FURNITURE
CINCINNATUS, NEW YORK

THE CINCINNATUS AUTO CO.

Buick
Chevrolet
Frigidaire Appliances
Oil and Coal Heating Systems
Frozen Food Lockers
Petroleum Products
Television

Sales and Service
Phone 21
Cincinnatus, N.Y.

Victory Chain
Groceries
Meat
M. Baldwin Prop
Cincinnatus, N.Y.

Best Wishes to the Graduating Class from the Class of '52

Compliments from
Mr. McDonald's 7th grade

"Printing That Pleases

EVERY BUSINESS, LARGE OR SMALL, NEEDS PRINTING. PRINTING SAVES TIME, WORK, AND MONEY. PRINTING LENDS ORDER AND PRESTIGE TO A BUSINESS. WHEN YOU NEED PRINTING — LETTERHEADS, ENVELOPES, CARDS, ADVERTISING, STATEMENTS AND OTHER SUPPLIES — WRITE OR CALL & WE WILL SUPPLY YOUR NEEDS.

The Homestead Press
HALLOCK CARD Otselic N.Y.

Congratulations to the Class of 1950 from
Mr. Pratt's 7th grade

The senior class wishes to take this opportunity to thank everyone who has helped make this yearbook a success.

Congratulations to the Class of '50 from the Class of '51

Get 'em all at W. H. Cooper's Pitcher, N.Y.

LOOK! HERE

for a fine line of groceries, dry goods, gifts, and footwear:

P. B. FOSTER

CINCINNATUS, N. Y.

BROCKWAY TRUCKS

75th Anniversary... 1875-1950

B

BROCKWAY MOTOR COMPANY, INC.

Factory & General Office --- Cortland, N. Y.

Branches & Dealers in Principal Cities

COMPLIMENTS of

LARKIN MUSICAL INSTRUMENT CO, INC.

EVERYTHING FOR THE AMATEUR and PROFESSIONAL MUSICIAN

Binghamton, N.Y.

"EVERYTHING IN SPORTING GOODS"

"A Fine Choice & A Fine Price"

SANDER'S SPORT SHOP

35 Central Ave. Cortland, N.Y.

Phone 1275J

CORTLAND PAPER COMPANY
Phone 1228
38 Main St. Cortland, N.Y.
Distributors
of
Quality papers and paper products
for
Schools Homes Offices and Stores
Solicits your inquiries;
Welcomes your business.

W. F. Osborne
TRUCKING
AND
COAL
Cincinnatus,
N.Y.
Phone 9F11

That boy needs
some Fish Line
from
B. F. Gladding
and Co., Inc.
South Otselic, N.Y.
Line up
with Gladding

Want a house?

Or a farm?
See - -
CRAINE & MINER
licensed real estate brokers in
SHERBURNE, N.Y.
Contact Wm. Hagen, Ford Dealer
Pitcher, N.Y.
Representative
of
CRAINE
and
MINER

B.R. BALDWIN
AND SON

DEALERS IN
FEED, COAL, LUMBER
AND BUILDERS SUPPLIES

"ELSIE" the BORDEN COW says

If It's Borden's
It's Got to be Good

The BORDEN CO
CINCINNATUS, N.Y.

I love the
De Laval
milker the boss
got at the
A.B. Brown Co
CINCINNATUS, N.Y.
Farm Implements and Tools

COMPLIMENTS
OF
GOODALE DAIRY, INC
Cortland, N.Y.

A Complete Line of
Dairy Products

OPEN
EVENINGS

Retail store
46 Grant Street
Cortland, N.Y.

COMPLIMENTS
FORTNER MFG CO.
LUMBER & MILLWORK

Stop at
VICTOR LAMB
for
Antiques Used Furniture
in
Upper Lisle, N.Y.

PARKS POULTRY FARM
Lincklaen, N. Y.
TIOGA FEED
DAY OLD CHIX
PHONE 31Y6
Leon R. Parks Cincinnatus

Allen & Wood
We specialize
in body & fender repair
De Ruyter, N.Y.

For EVERLASTING BEAUTY
OLDSMOBILE at
LINCOLN'S
Dealer in
HOTPOINT and other
WELL KNOWN BRANDS
CINCINNATUS, NEW YORK
Phone 18

E.C.L.

ALPINE QUALITY CANNED GOODS MUST BE GOOD

For Over 50 Years - Discriminating Housewives Have Been Buying ALPINE From Their Grocer

YOUR GROCER SELLS ALPINE
Ask for ALPINE by Name

EMPIRE FOODS INC.
Wholesale Food Products
75 Prospect Ave. - Binghamton, N.Y.

"Best Wishes to the Cincinnatus' Seniors of '50." — Bakers of Corn Top Bread

Durkee's

DURKEE'S DOMESTIC BAKERY
Homer, N.Y. Tel. Homer 241

Don't be a Wallflower - -
● and ■ dance
at Loomis Hayloft
Route 26
between North Pitcher
and South Otselic

THOMAS C. JONES
THE ESSO STATION
PHONE 5F13 WILLET, N.Y.

"FROM NAILS TO NYLONS"

WE LIKE YOUR BUSINESS
WE HOPE YOU LIKE OUR SERVICE!

G.L.F.

CINCINNATUS, N.Y.

I'm the Chap who wants to know

WHERE YOU CAN GET BETTER SERVICE THAN AT

Green's Garage

ALL AUTO ACCESSORIES

CINCINNATUS, N.Y.

THE BRICK STORE

Dry Goods - Groceries

Footwear - Wallpaper

Cincinnatus, N.Y.

Jud Ryan, Proprietor

HARRY J. SUITS

Road Oiling Contractor & Driveway Builder

Amesite Black-Top Paving and Penetration Paving Method

Specializing In -
Driveways, Gas Station Drives
Parking Lots, Tennis Courts

All work guaranteed = Free Estimates

HARLEY P. NIVER — Mc GRAW

District Manager — New York

PHONE 2171 — Mc Graw

ANY RESEMBLANCE TO THE LIVING MIGHT BETTER BE DEAD!

KELLER
K
BUFFALO

KELLER BUREAU
COVERS BY CRAFTCO